Zeven jaar (2010-2016) punttellingen van vogels in de Oostelijke Rhodopen, Bulgarije.

Stippen geven de locaties waar tellingen zijn uitgevoerd. Rode stip: vogelsoort is hier waargenomen. Witte stip: vogelsoort is hier niet waargenomen. De grootte van de rode stippen geeft het aantal waargenomen dieren op het punt in de zeven teljaren weer.

Telmethode:
Binnen een straal van 200 m rondom het standpunt van de waarnemer werden gedurende 10 minuten alle vogelsoorten geteld die werden gezien of gehoord.

Copyrights:
De kaarten mogen worden gebruikt, mits de bron (De Habitat Stichting) wordt vermeld.

De Habitat Stichting
Arend Lamerslaan 5
6816 PT Arnhem
The Netherlands
www.dehabitatstichting.nl

Aalscholver

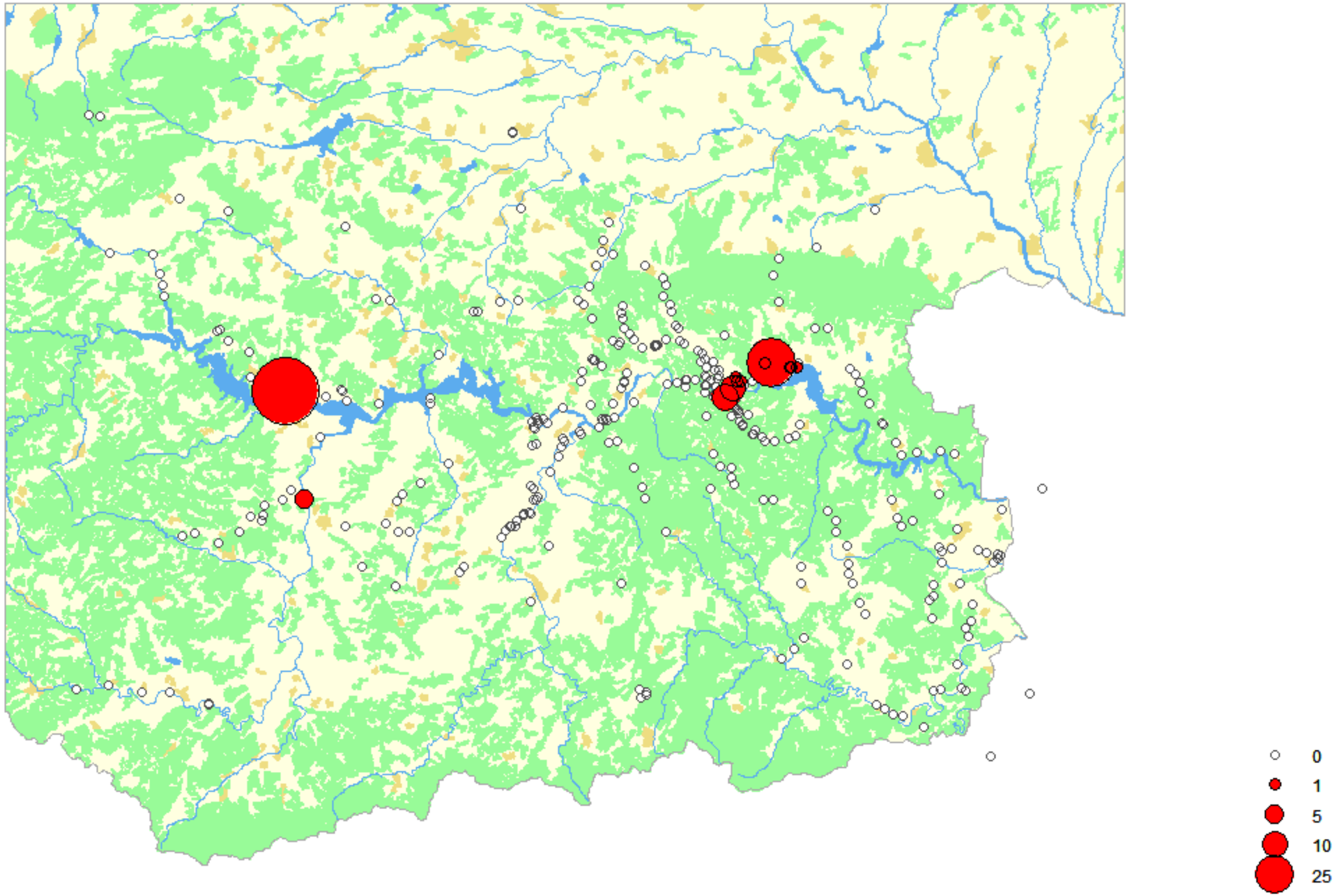

Aasgier

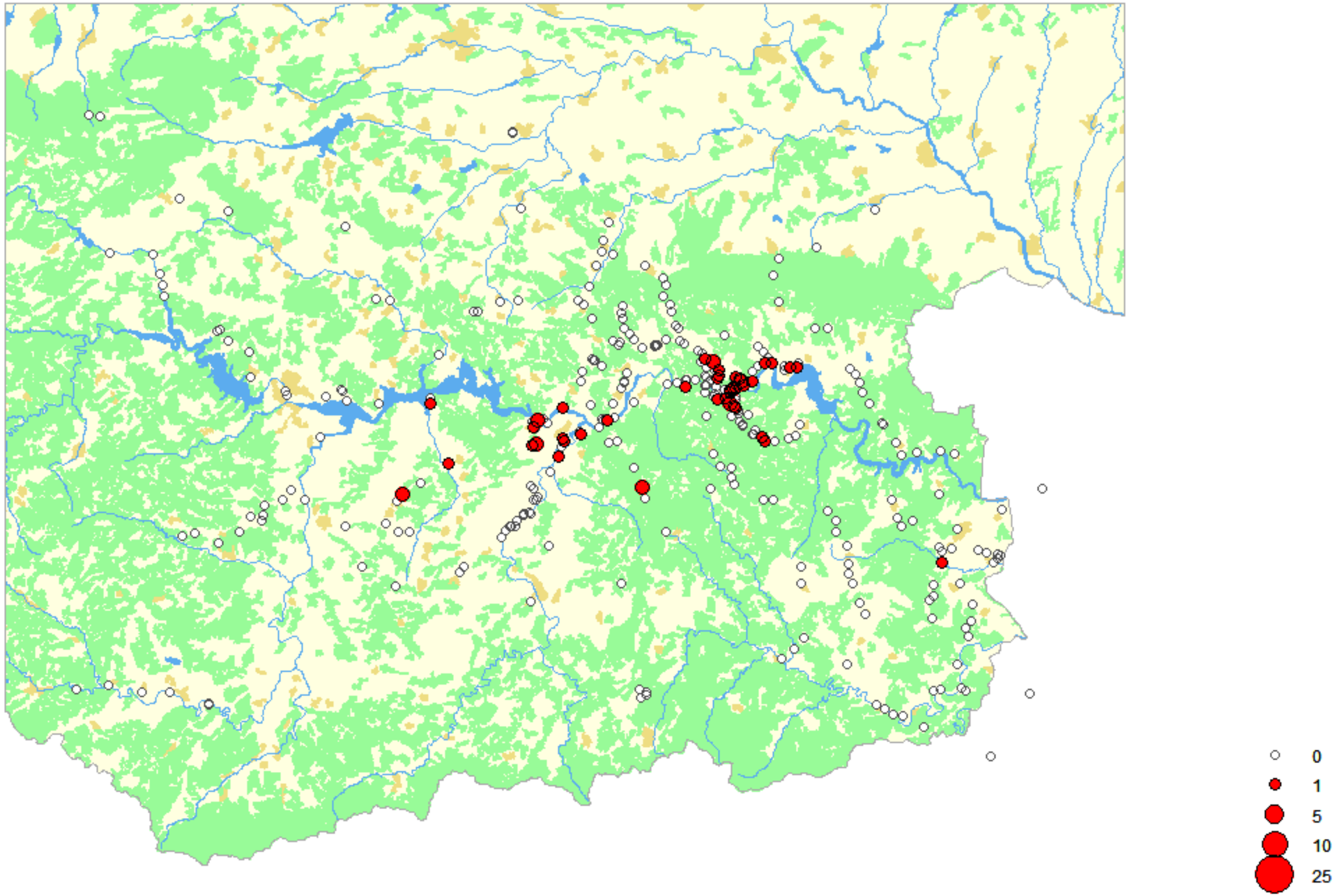

Alpengierzwaluw

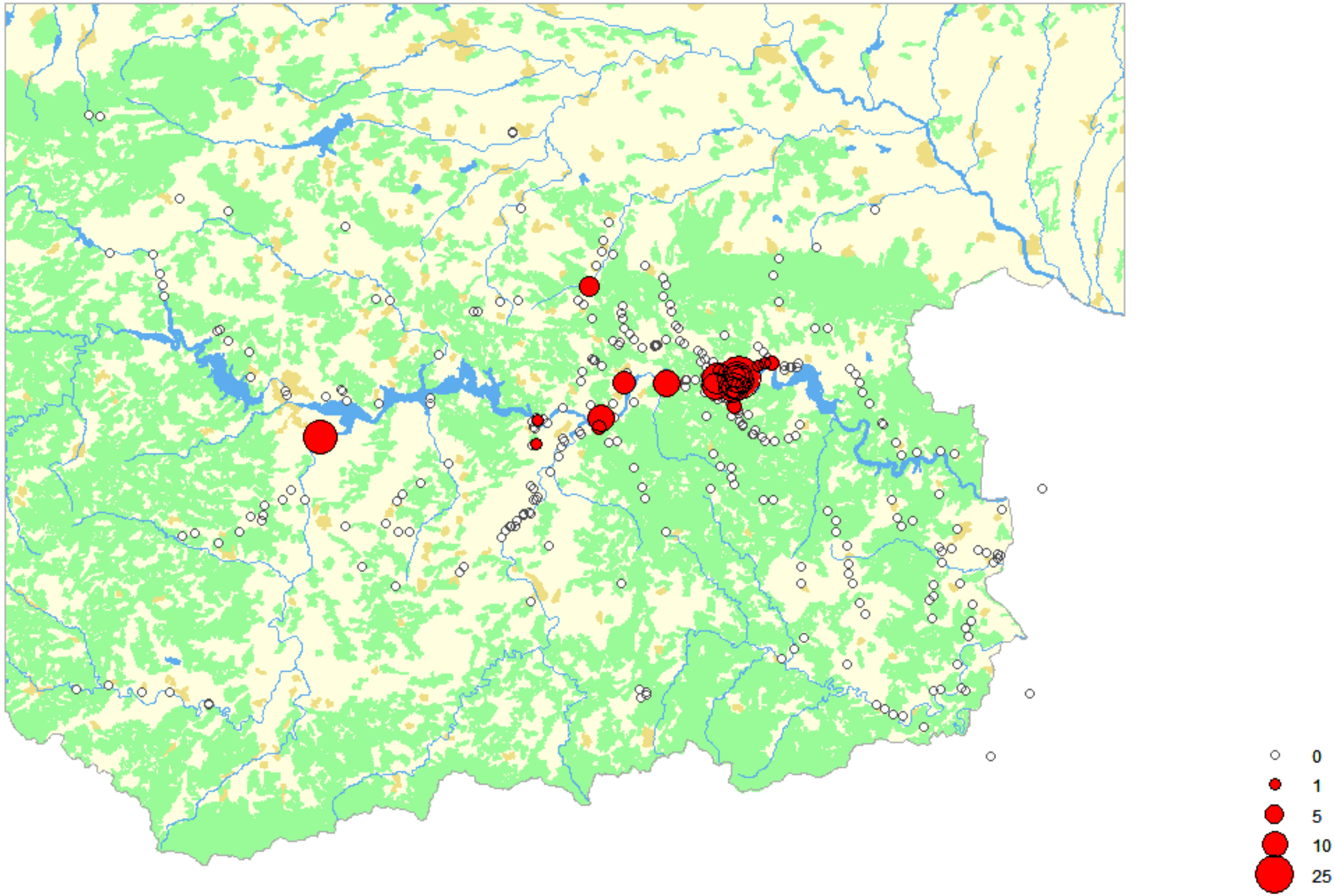

Appelvink

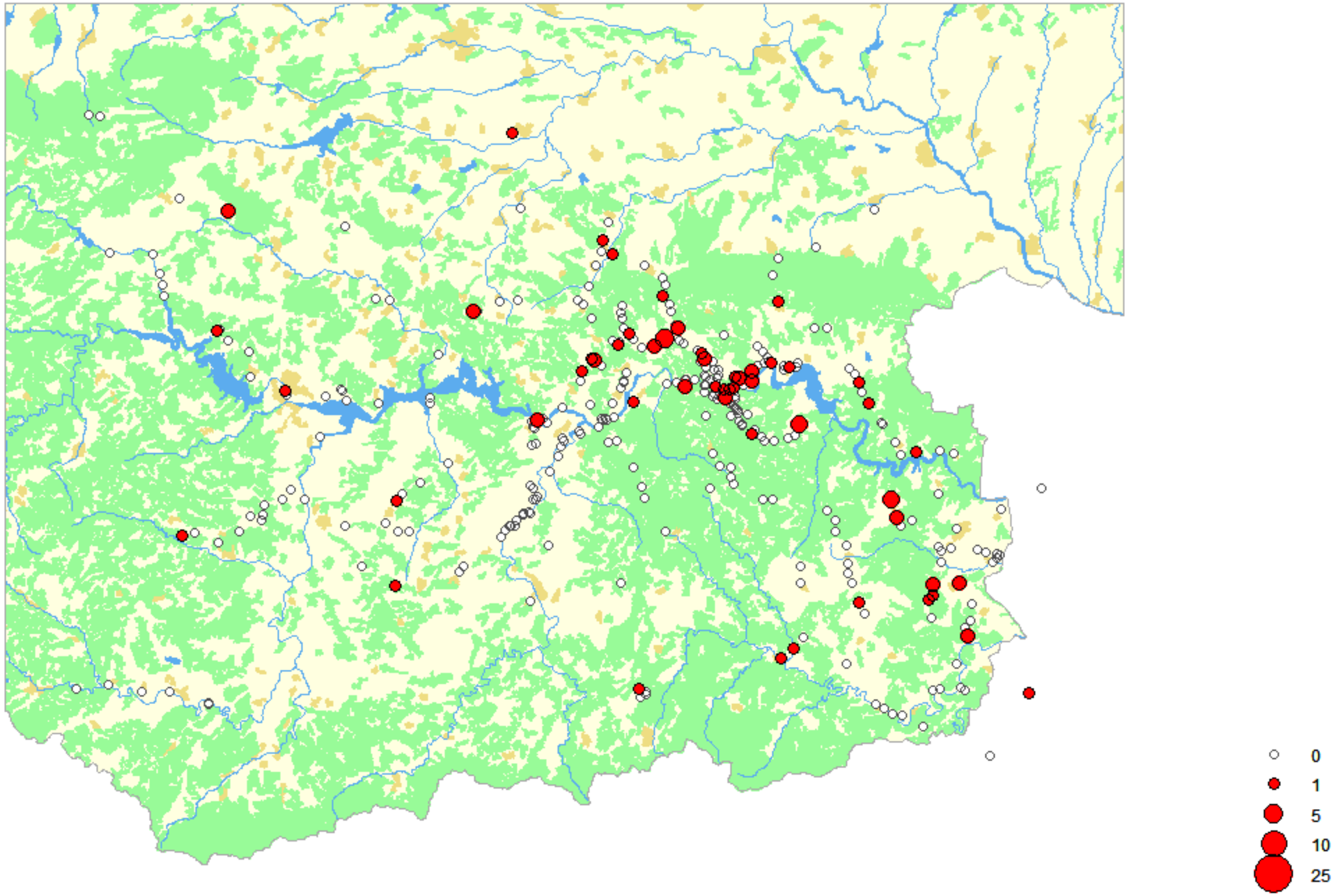

Arendbuizerd

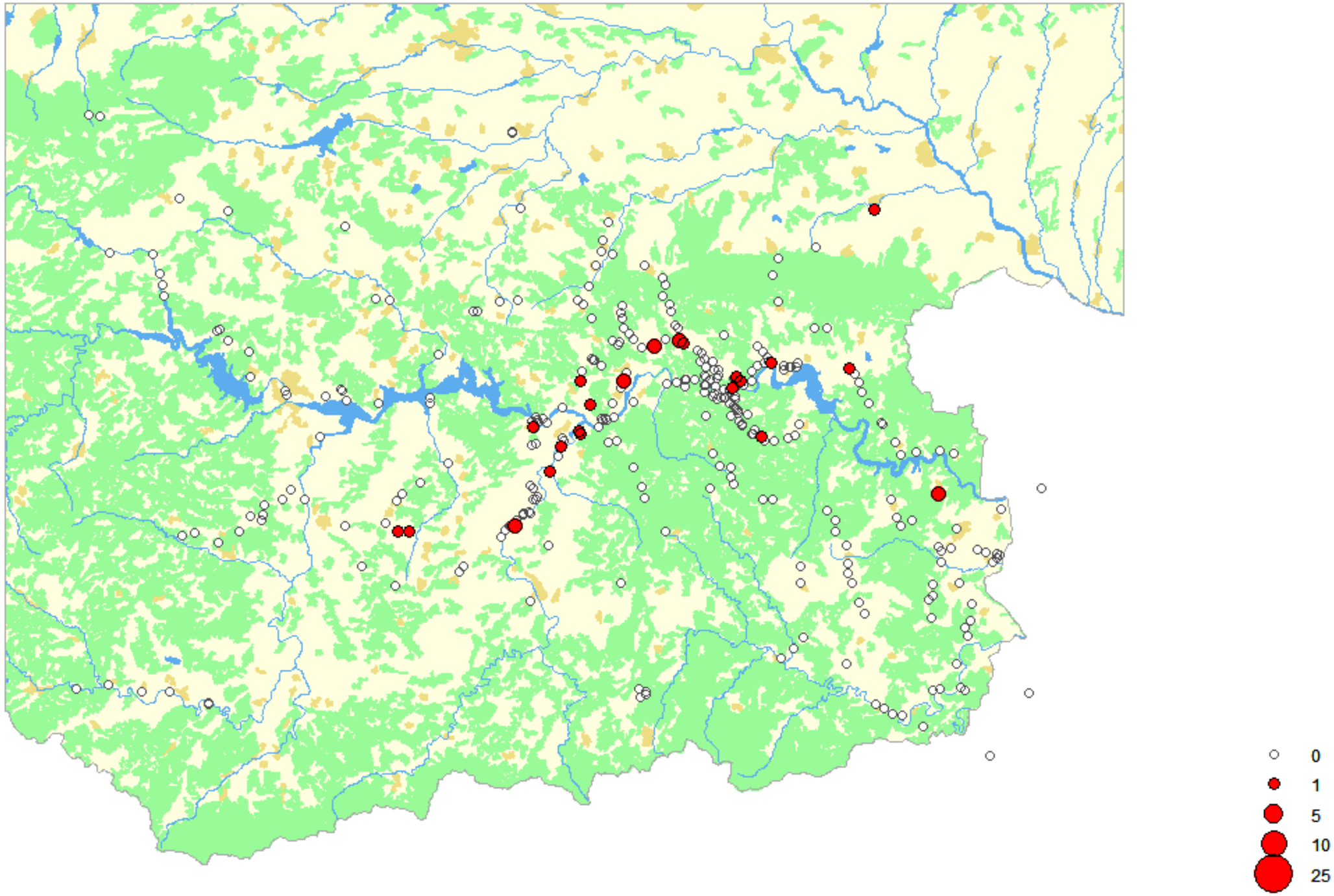

Aziatische Steenpatrijs

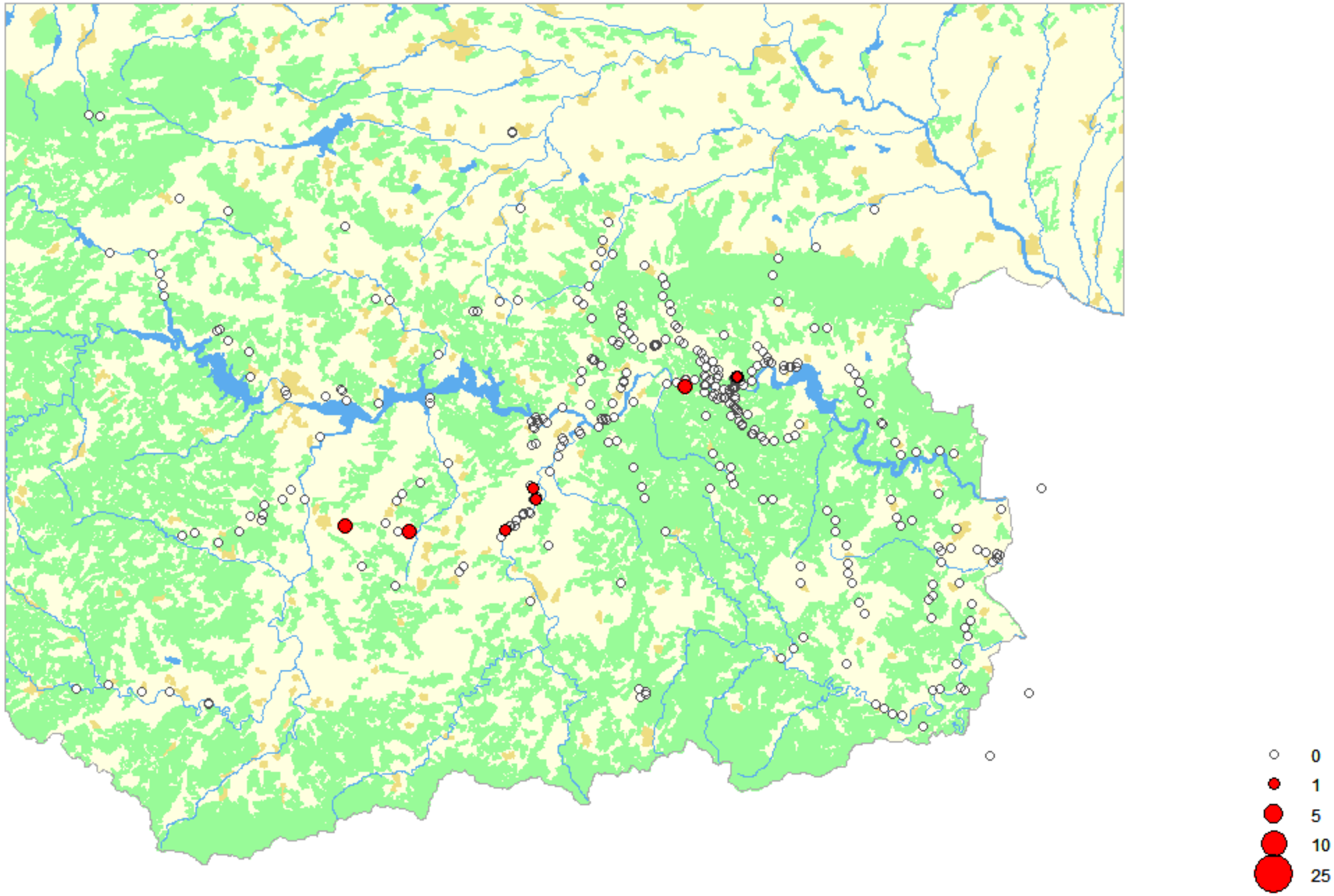

Baardgrasmus

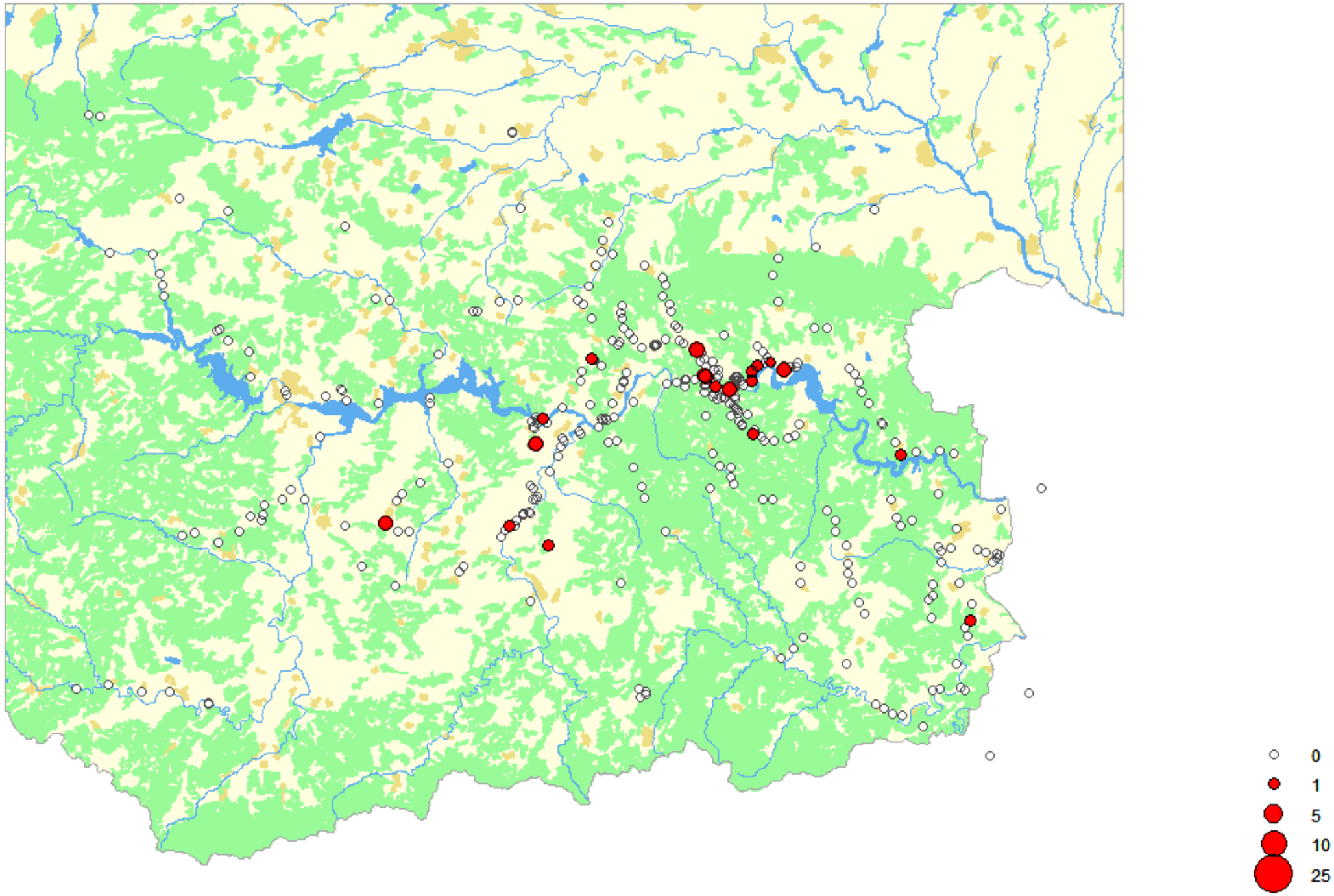

Balkan Gele Kwikstaart

Balkanbergfluiter

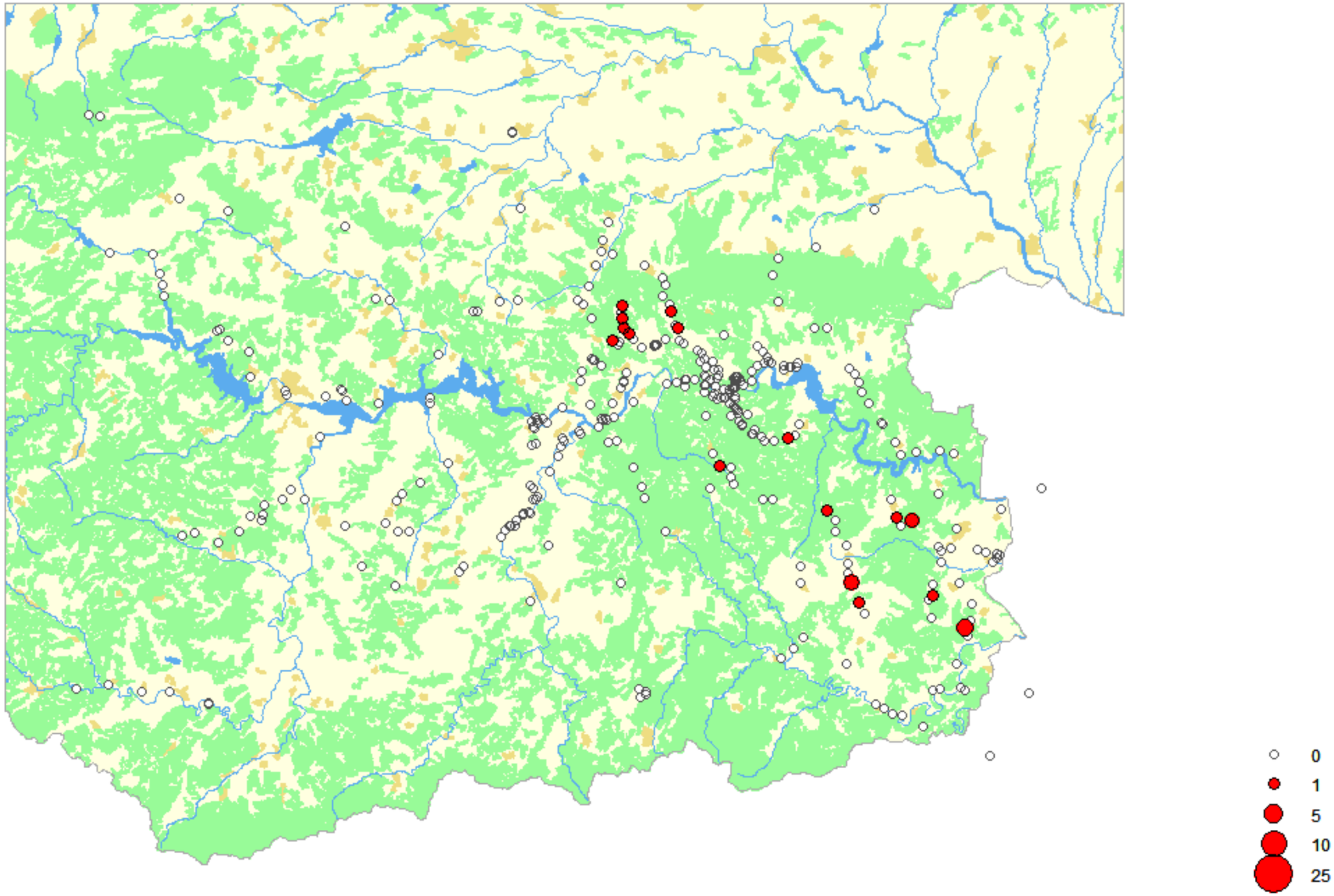

Balkansperwer

Balkanvliegenvanger

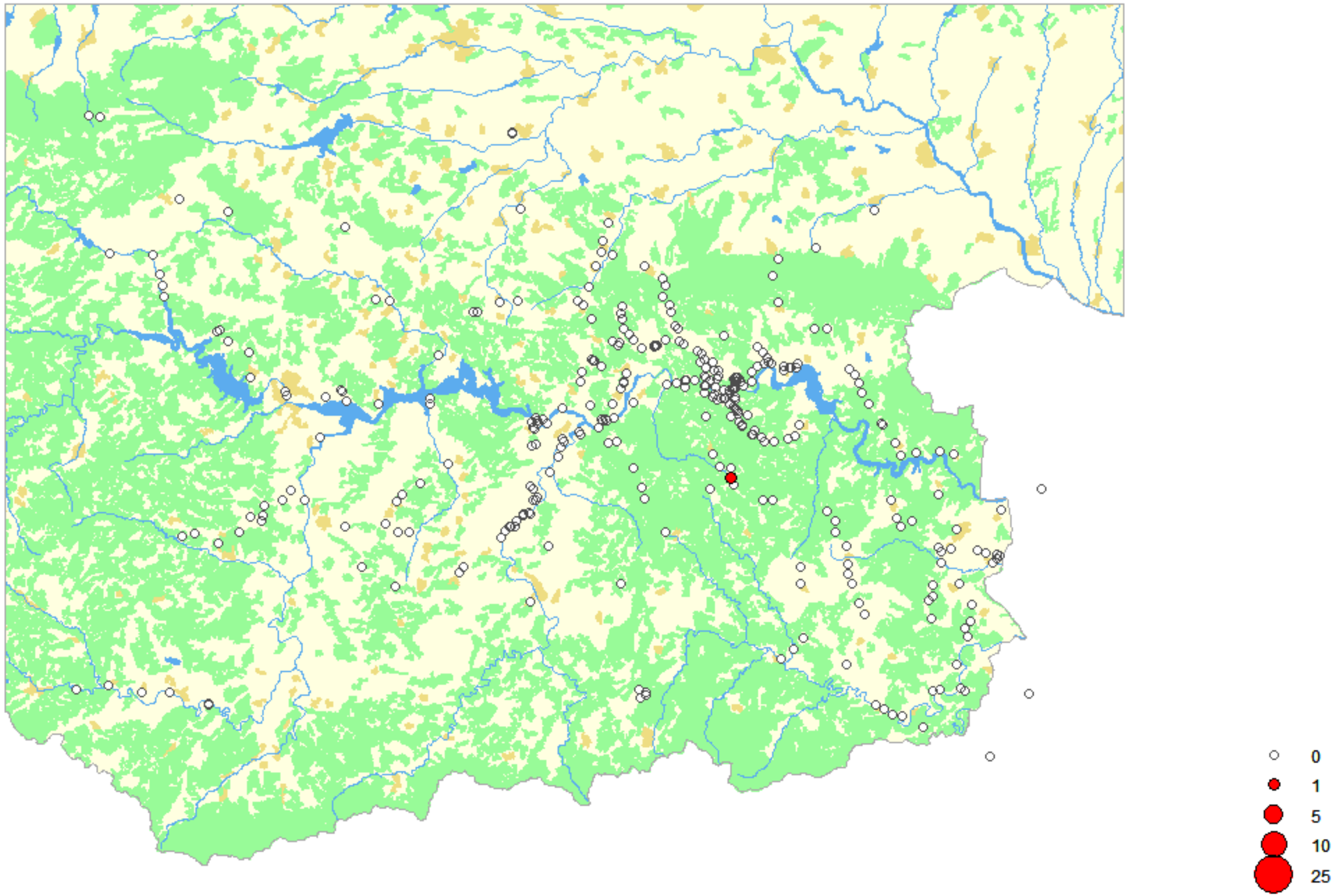

Bergfluiter

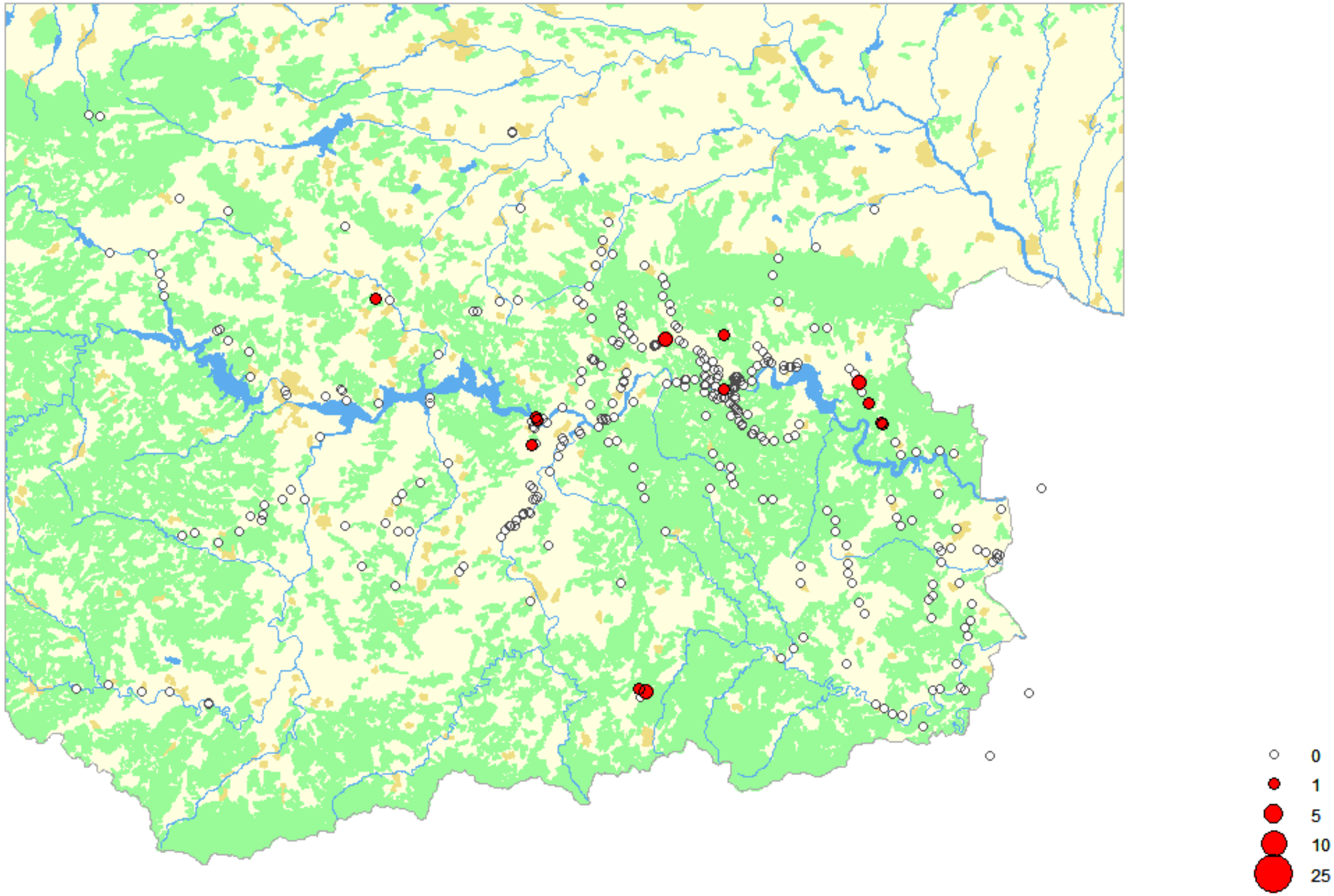

Bijeneter

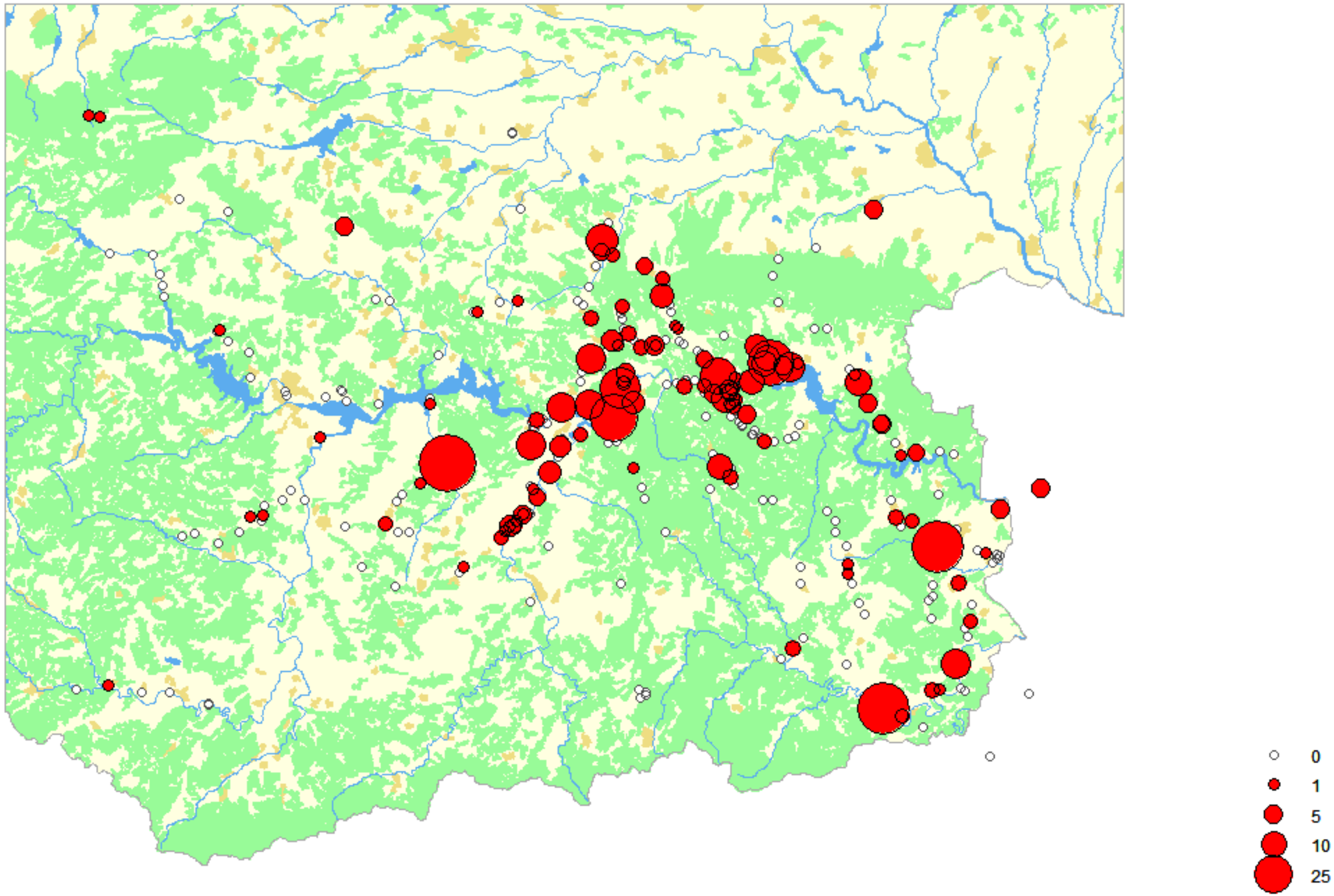

Blauwe Reiger

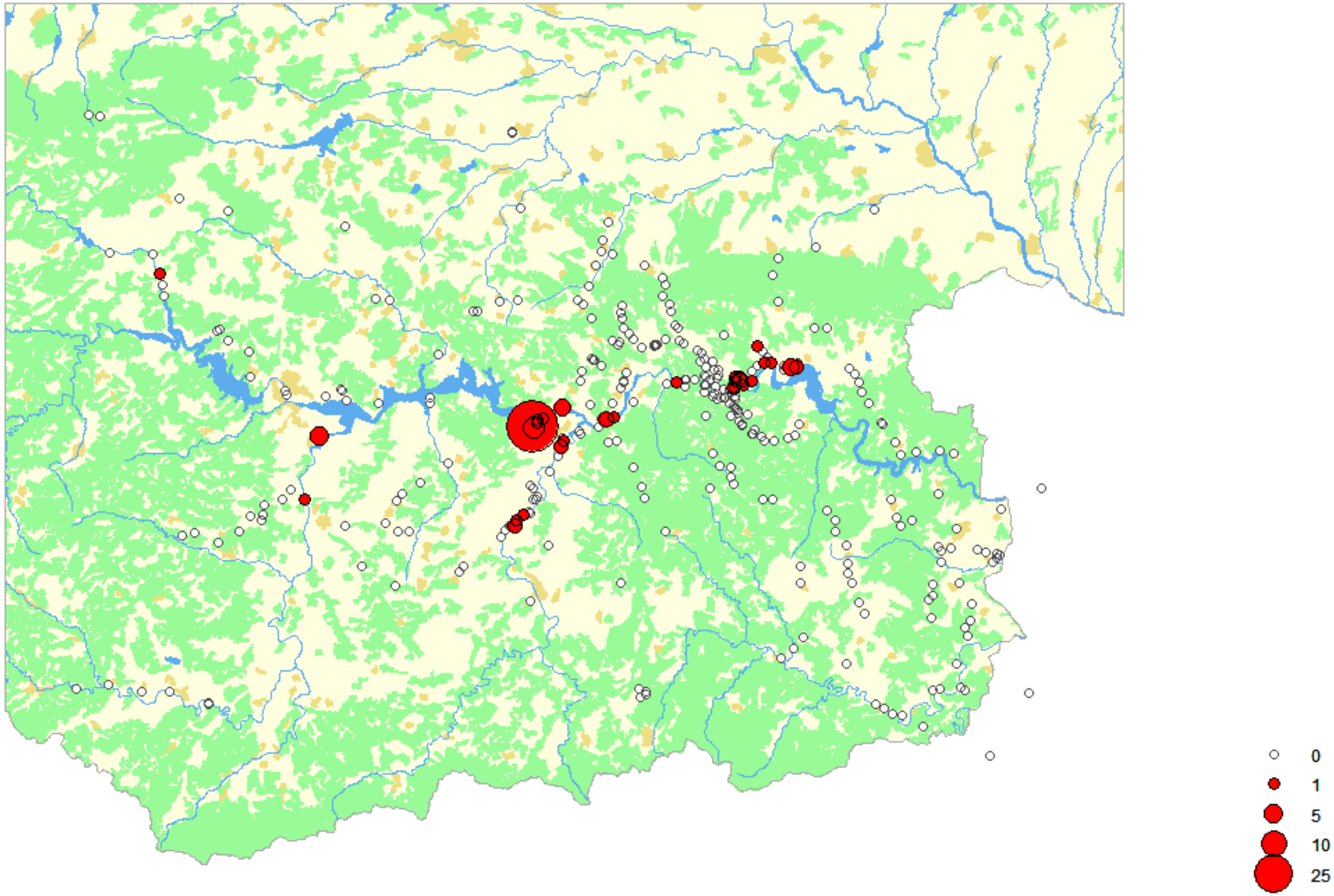

Blauwe Rotslijster

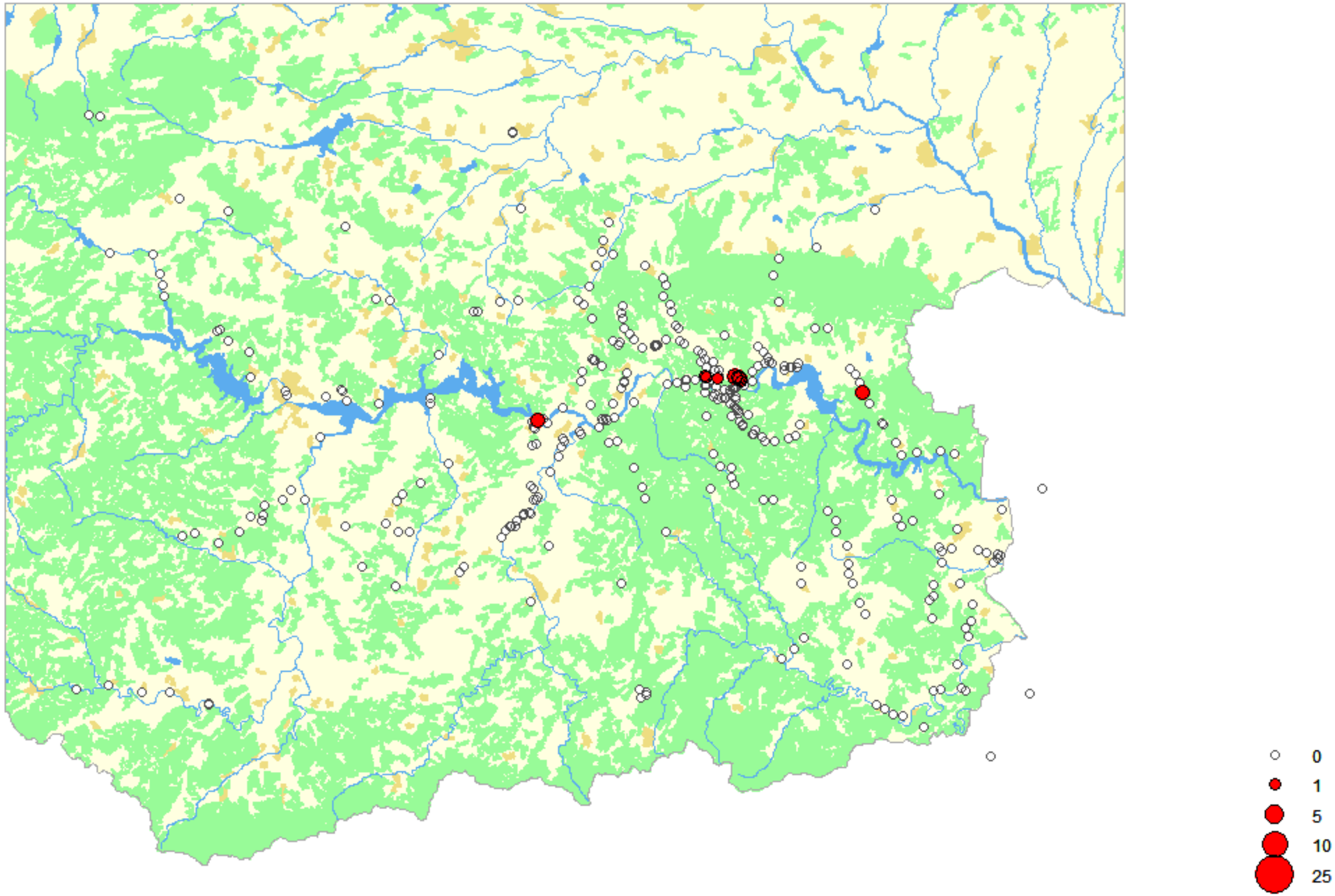

Boerenzwaluw

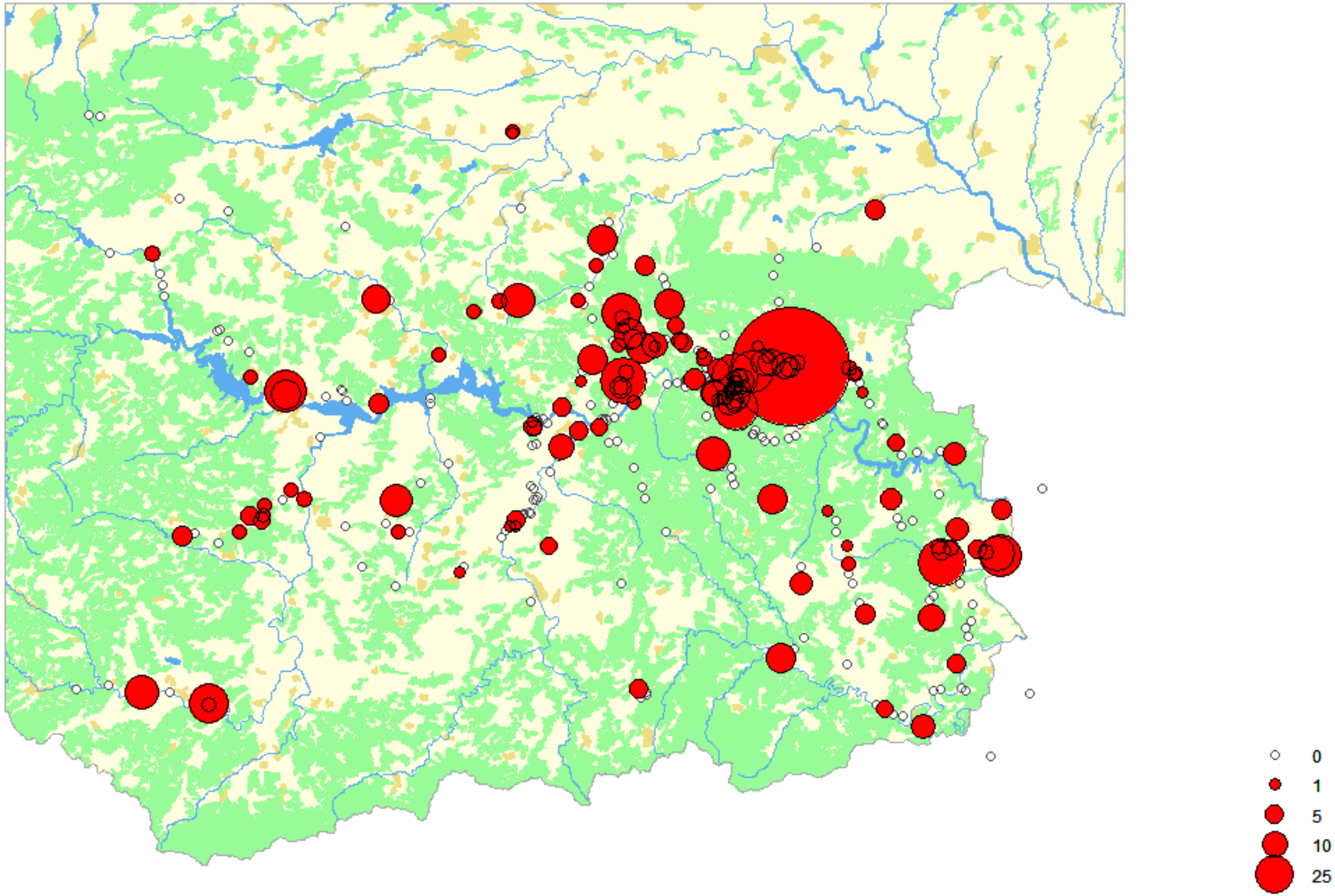

Bonte Kraai

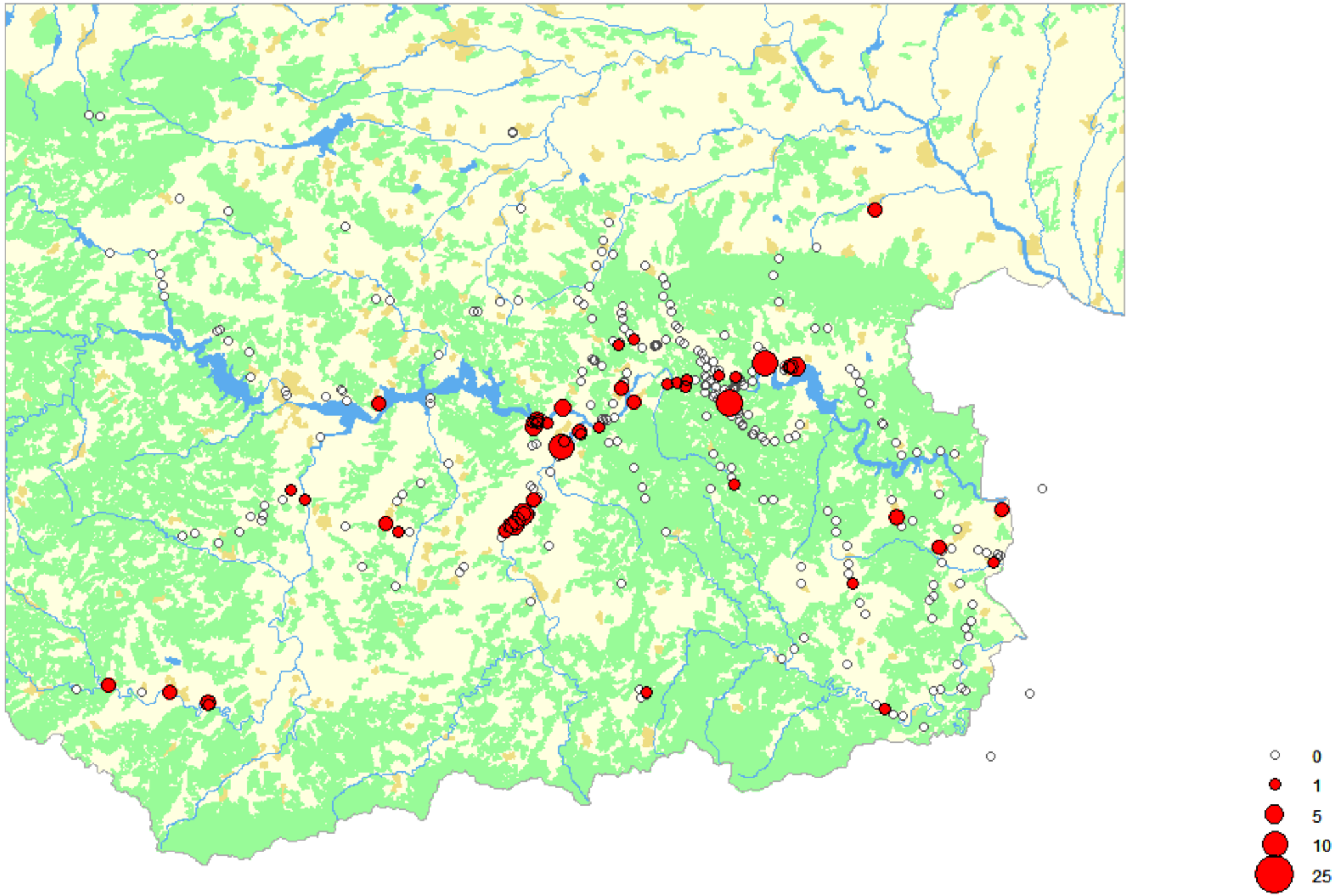

Boomklever

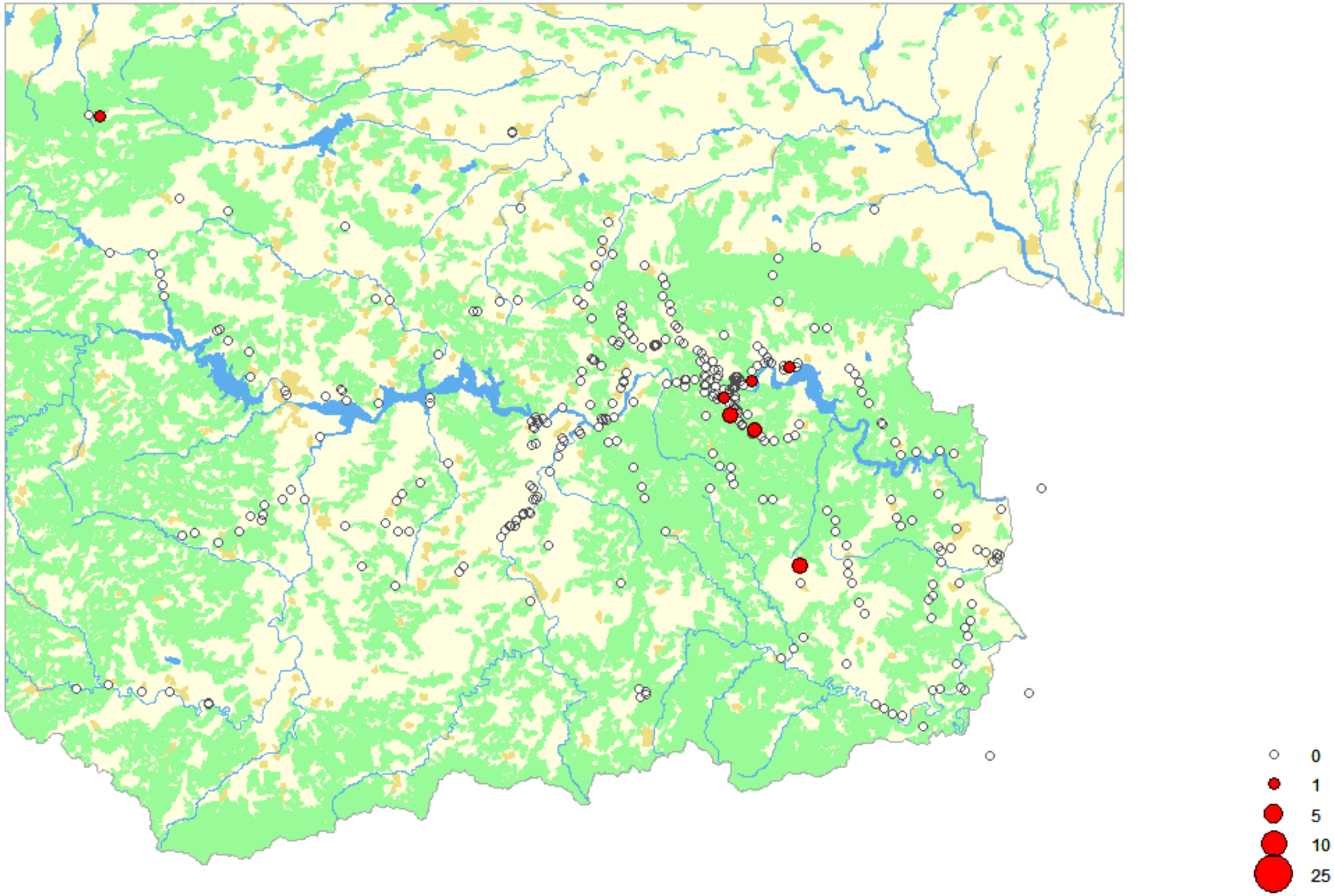

Boomkruiper

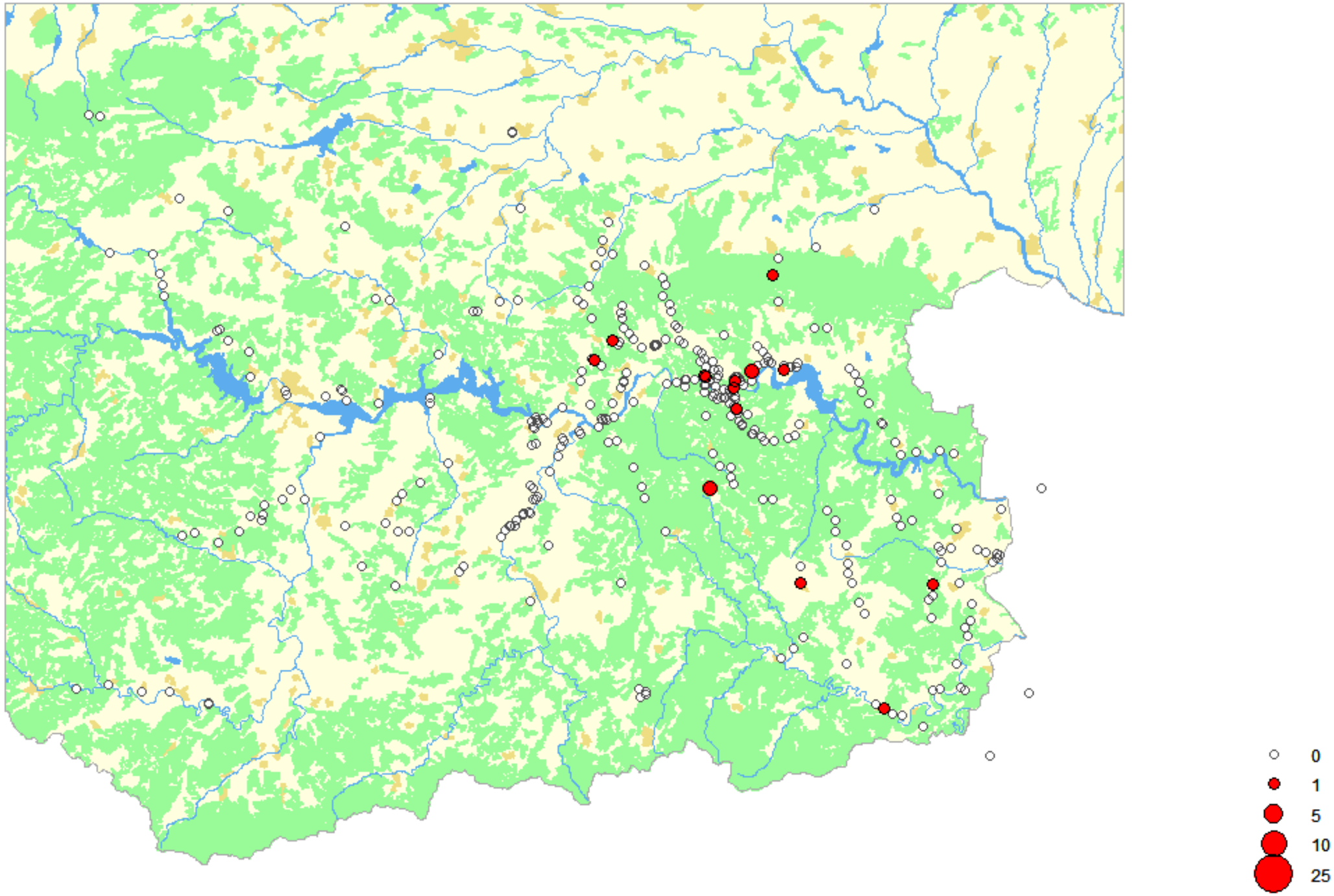

Boomleeuwerik

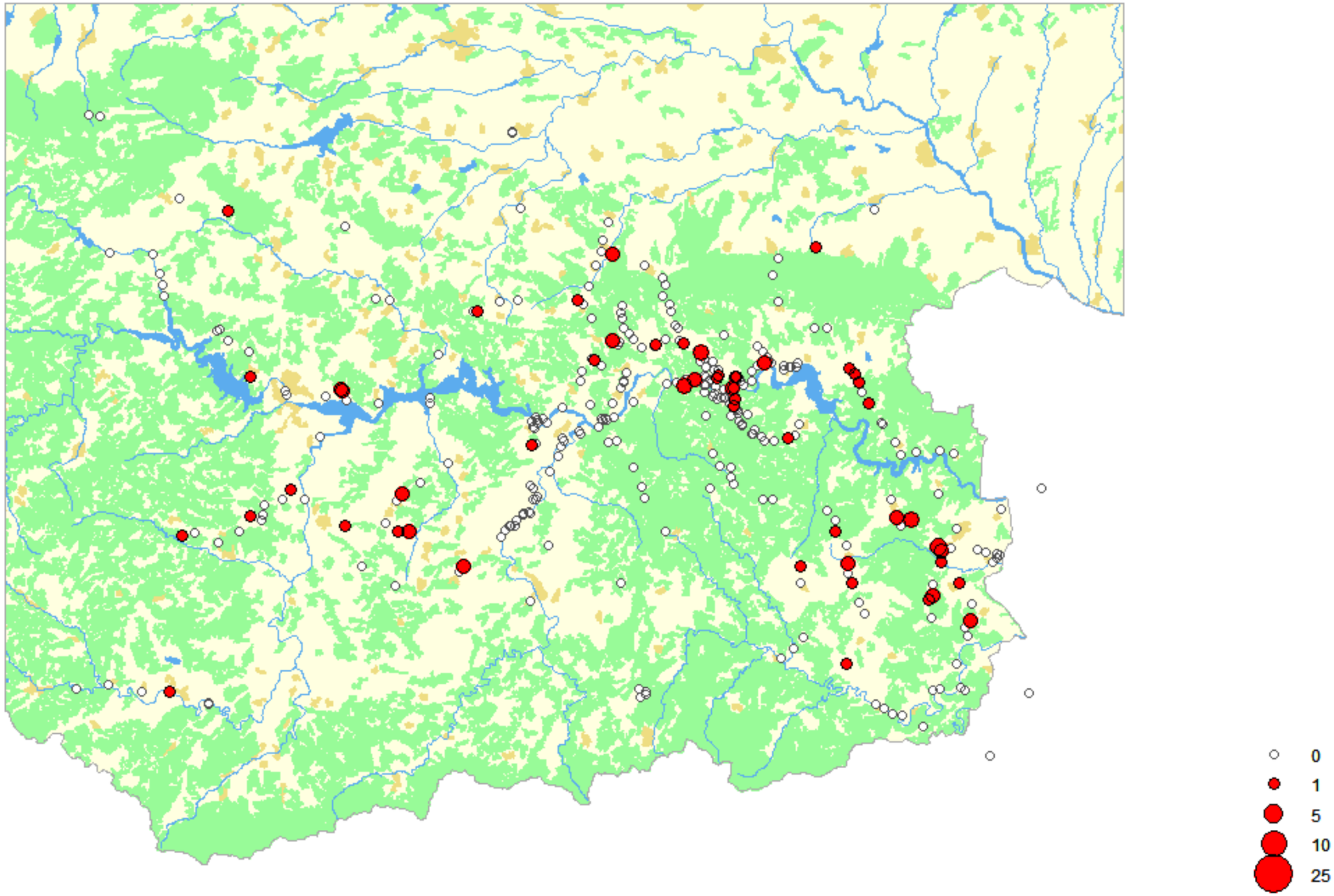

Boomvalk

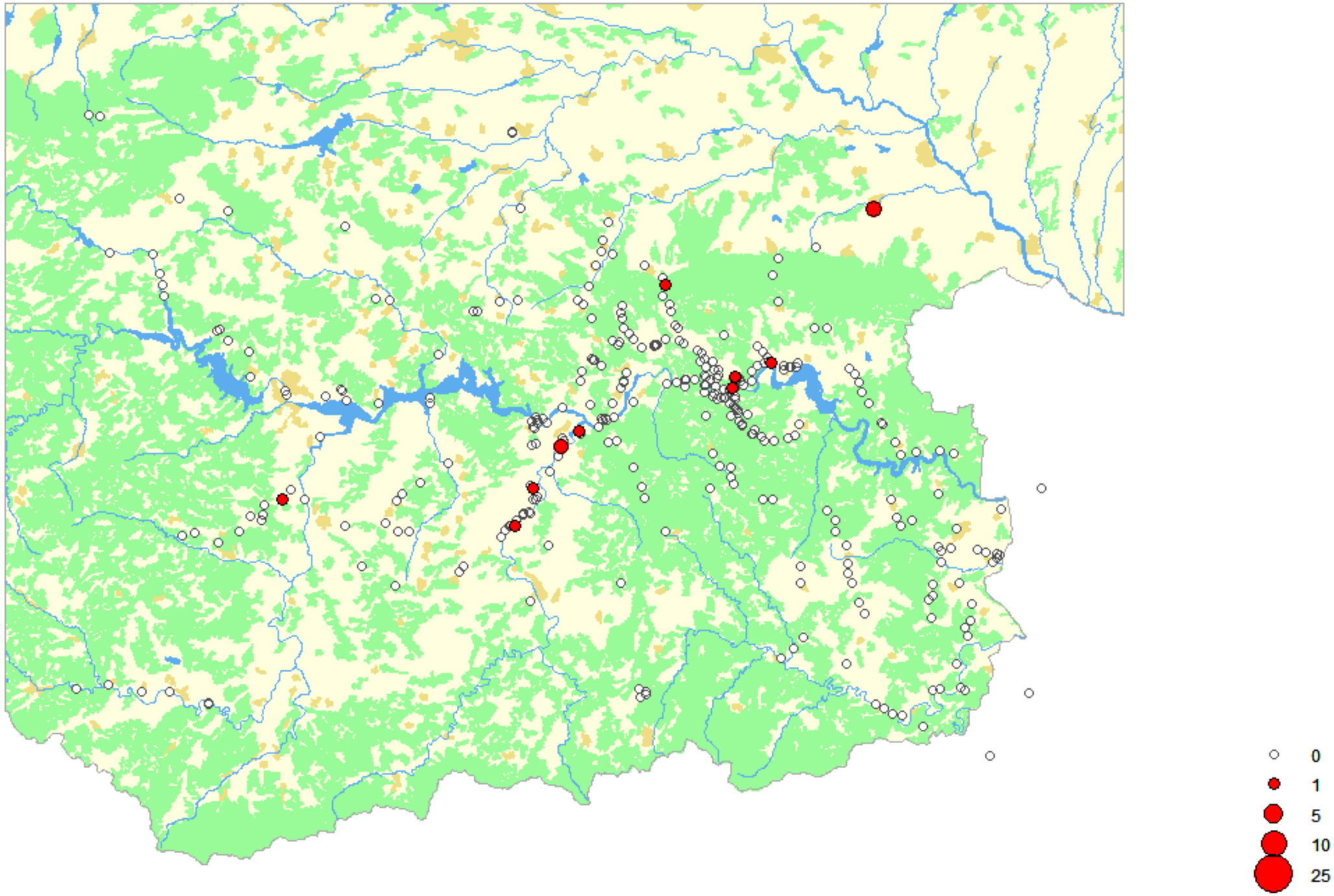

Bosrietzanger

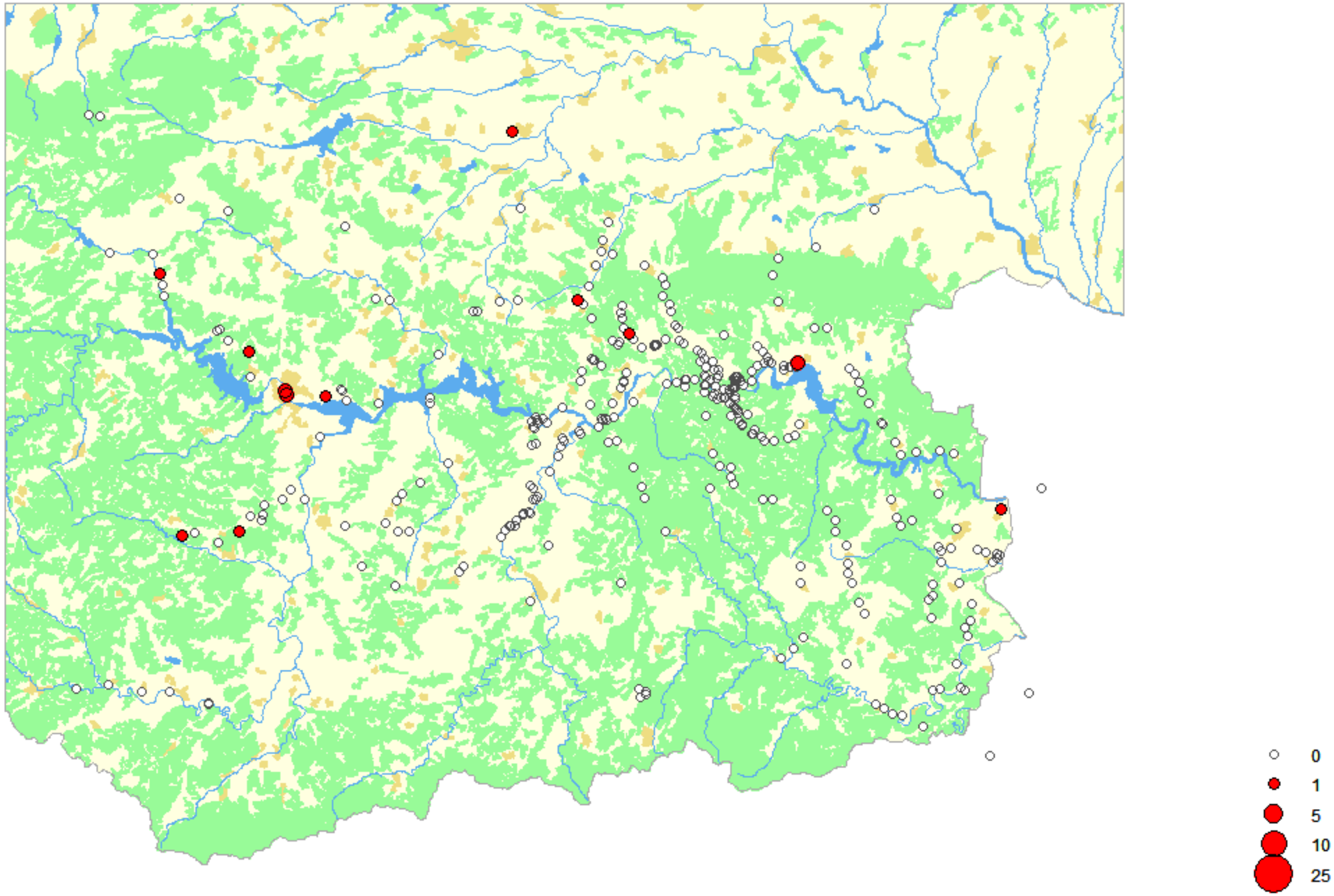

Bosuil

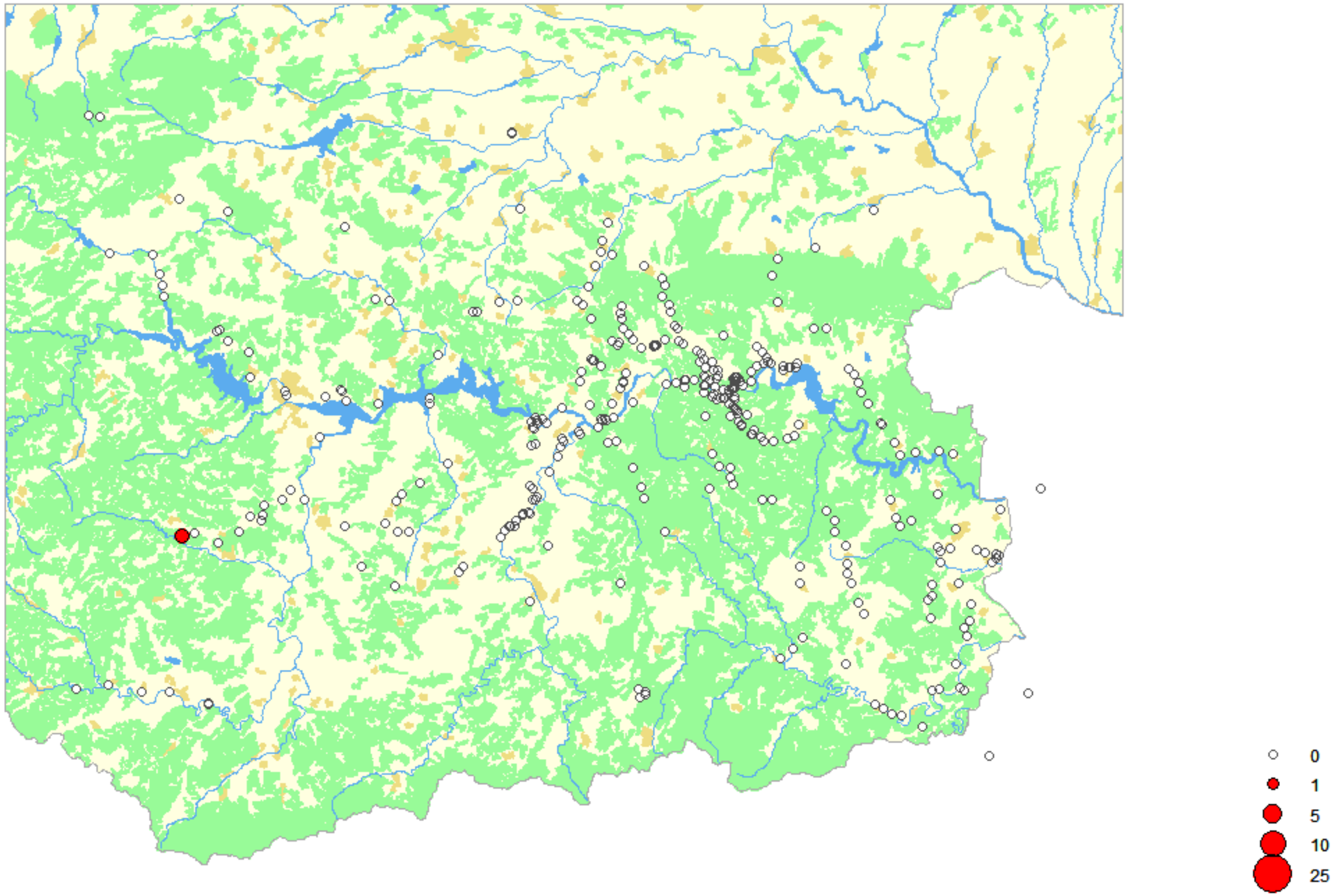

Braamsluiper

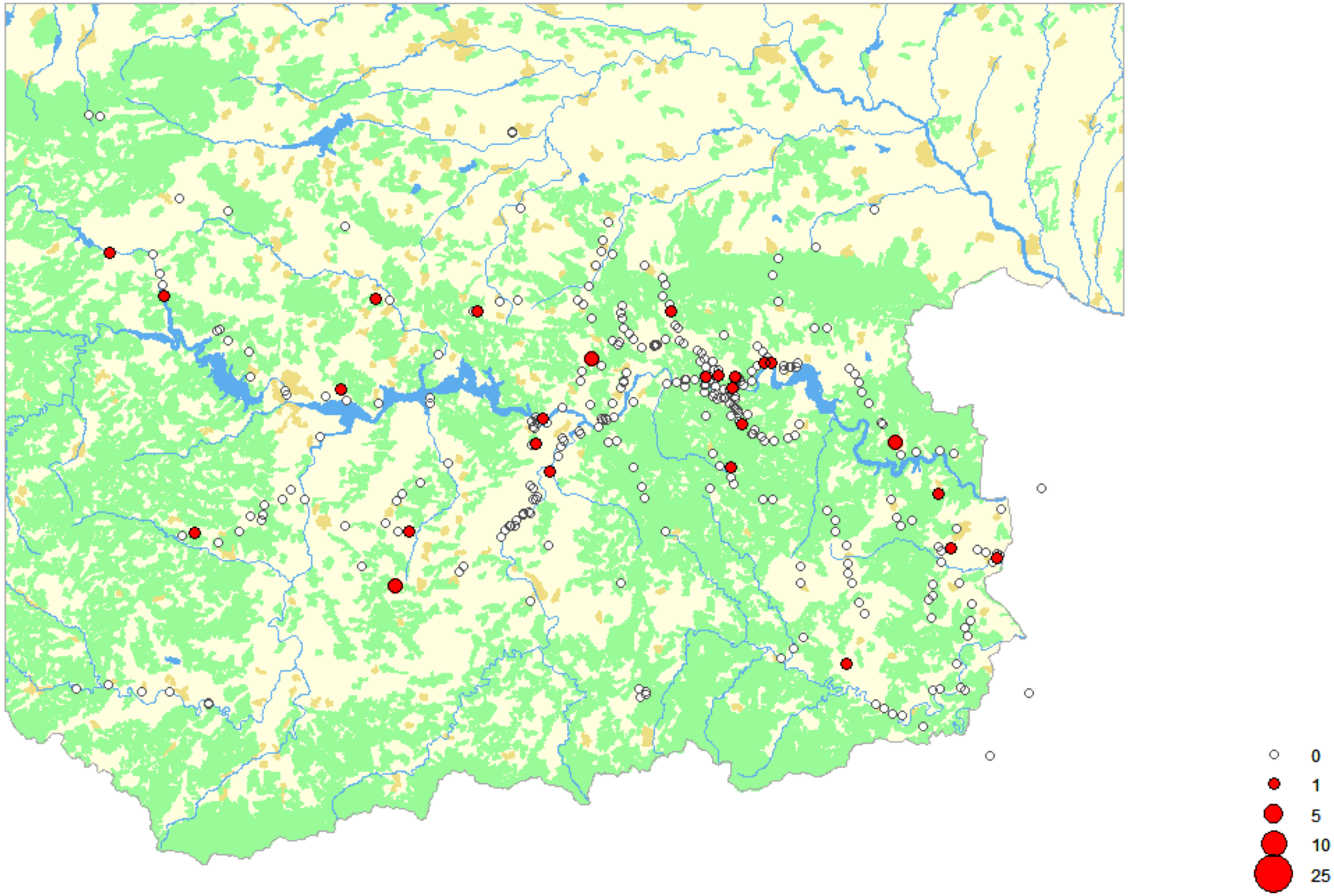

Buizerd

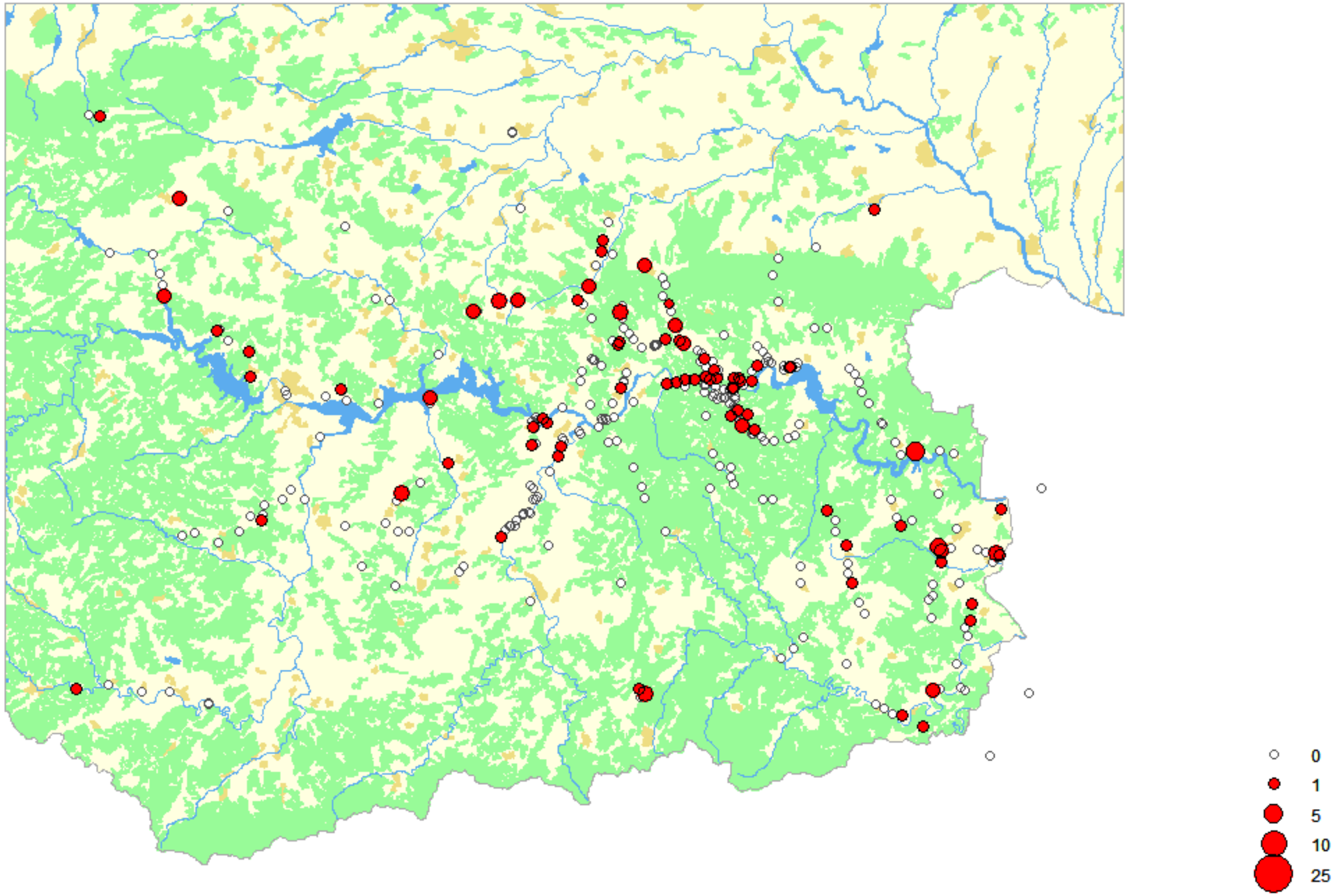

Cirlgors

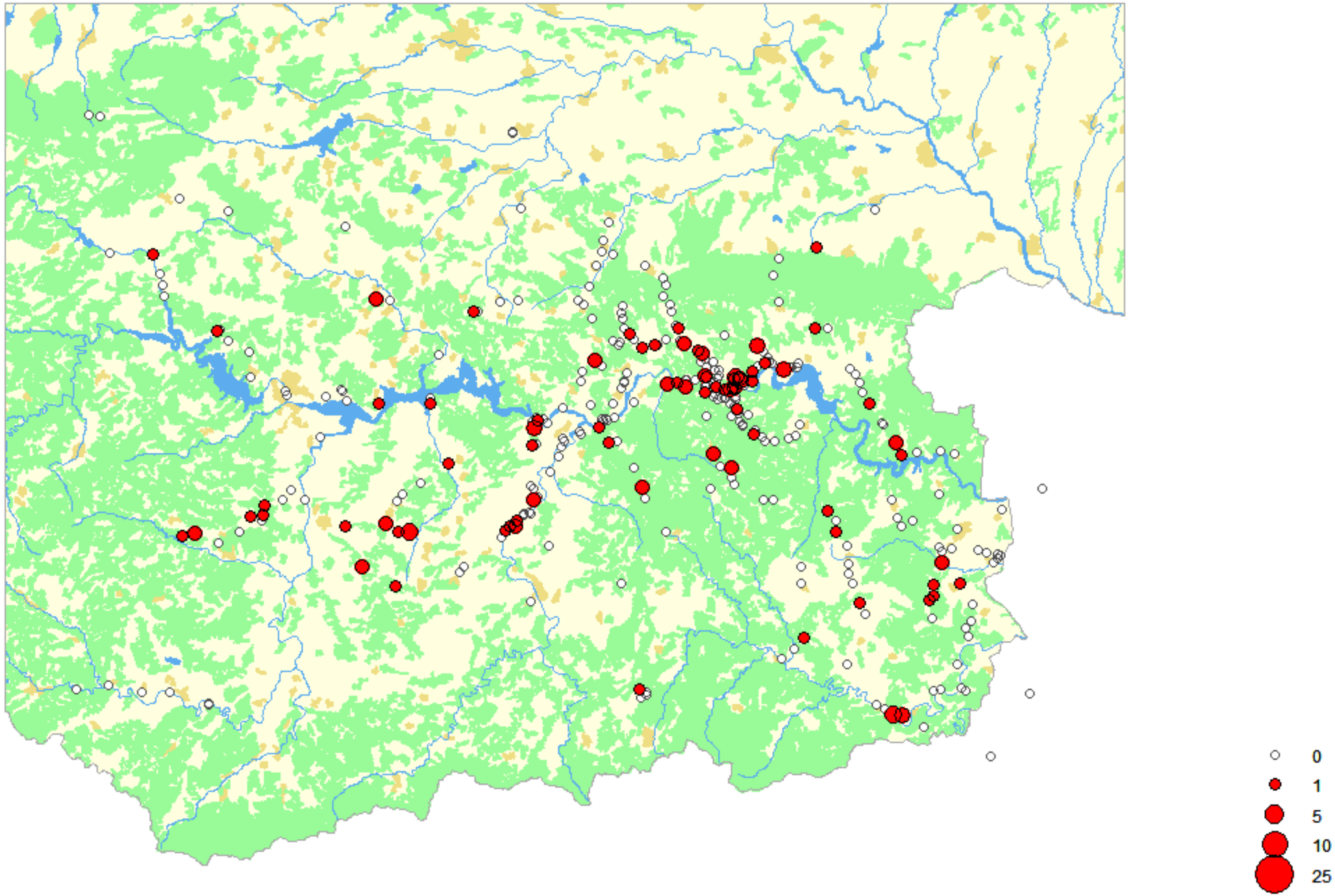

Dodaars

Draaihals

Duinpieper

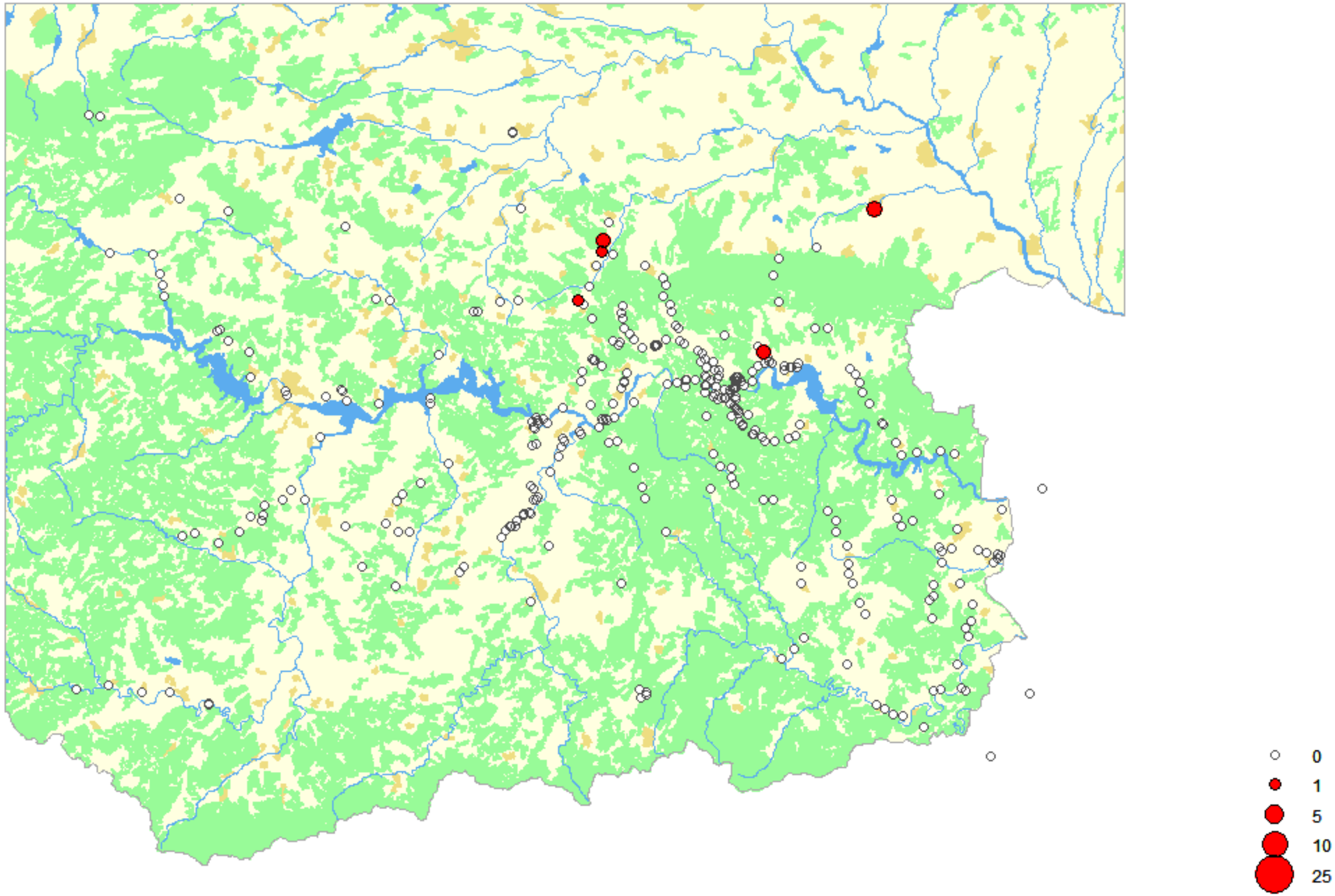

Dwergaalscholver

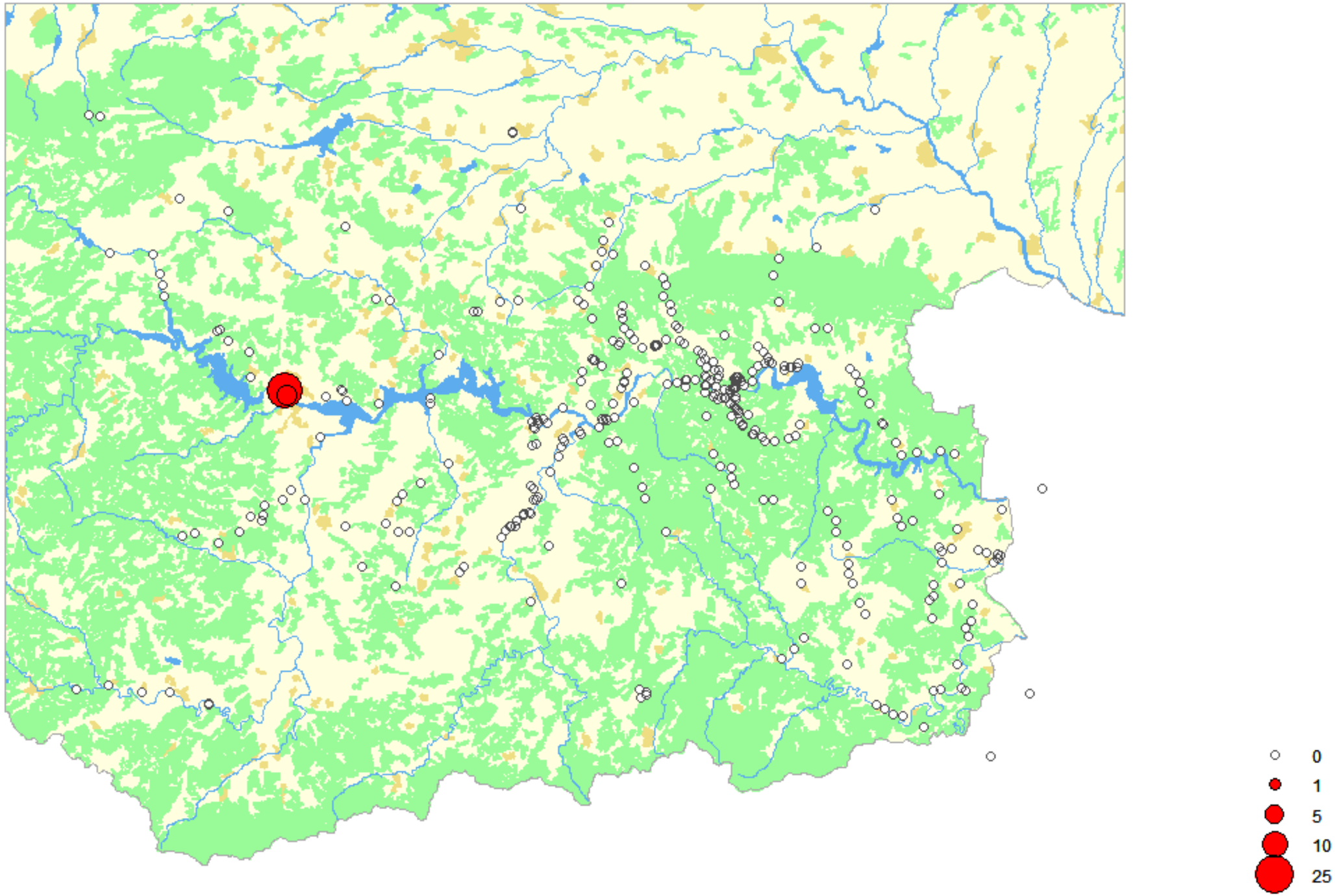

Dwergarend

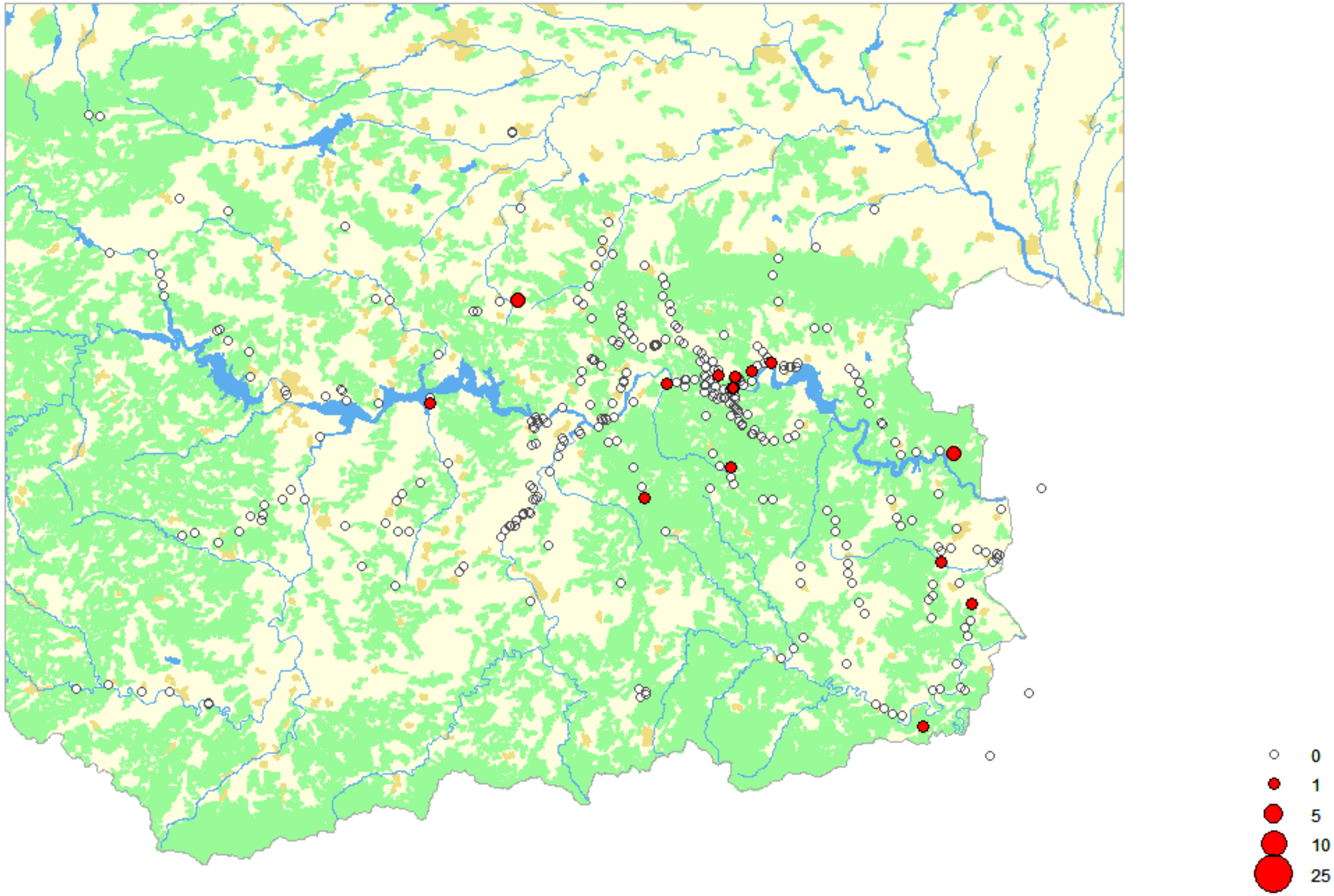

Dwergooruil

Ekster

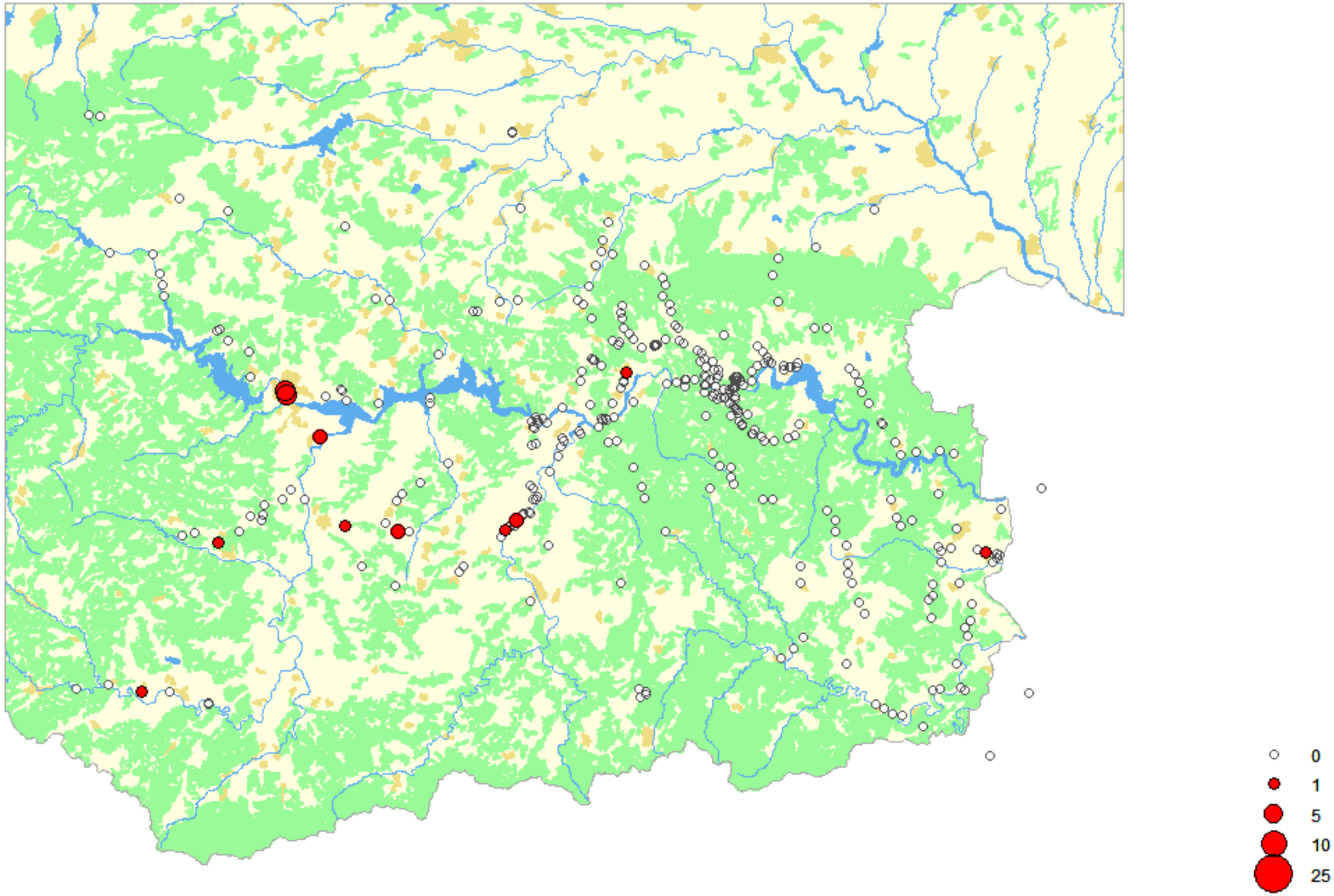

Eleonora's Valk

Europese Kanarie

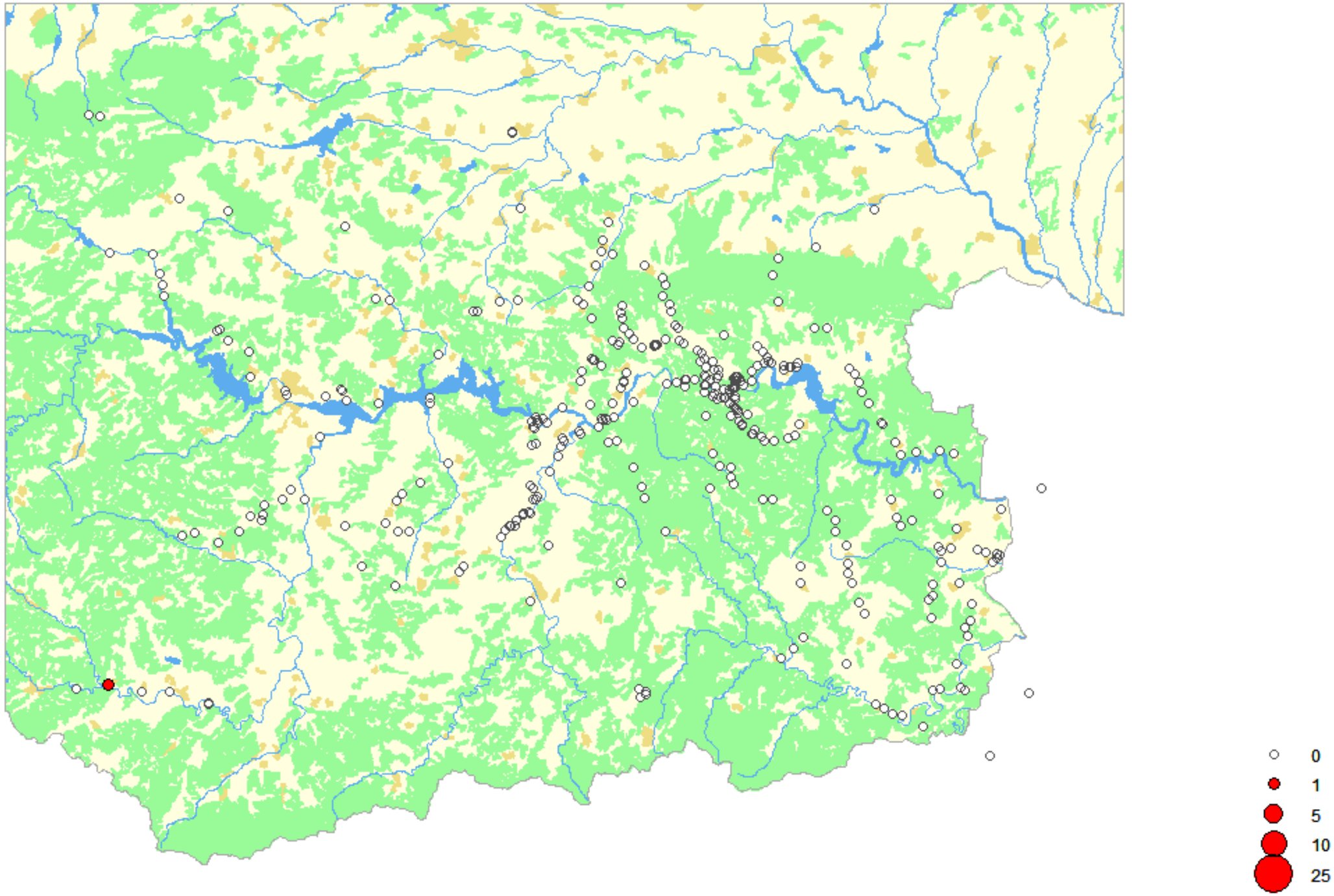

Gaai

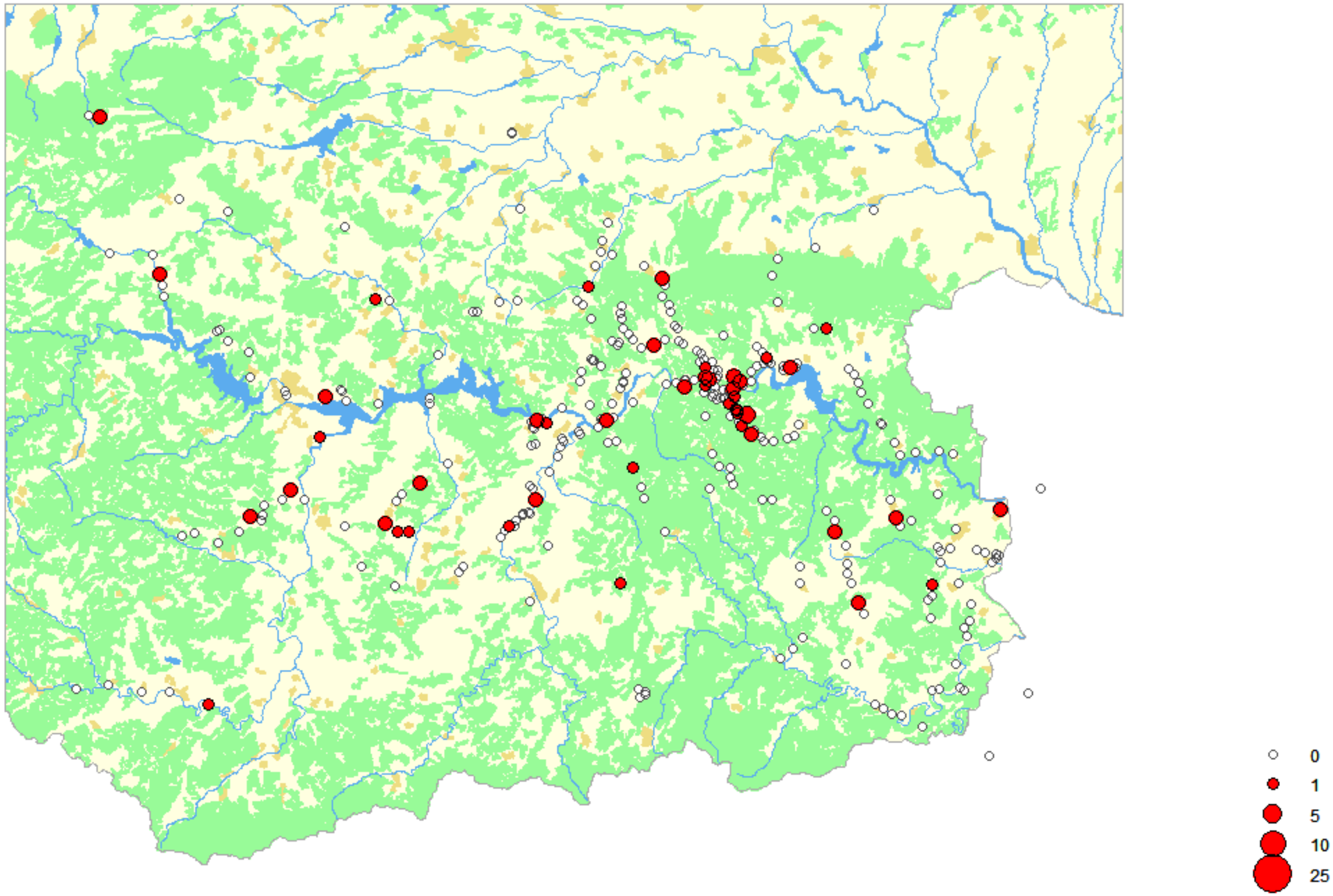

Geelpootmeeuw

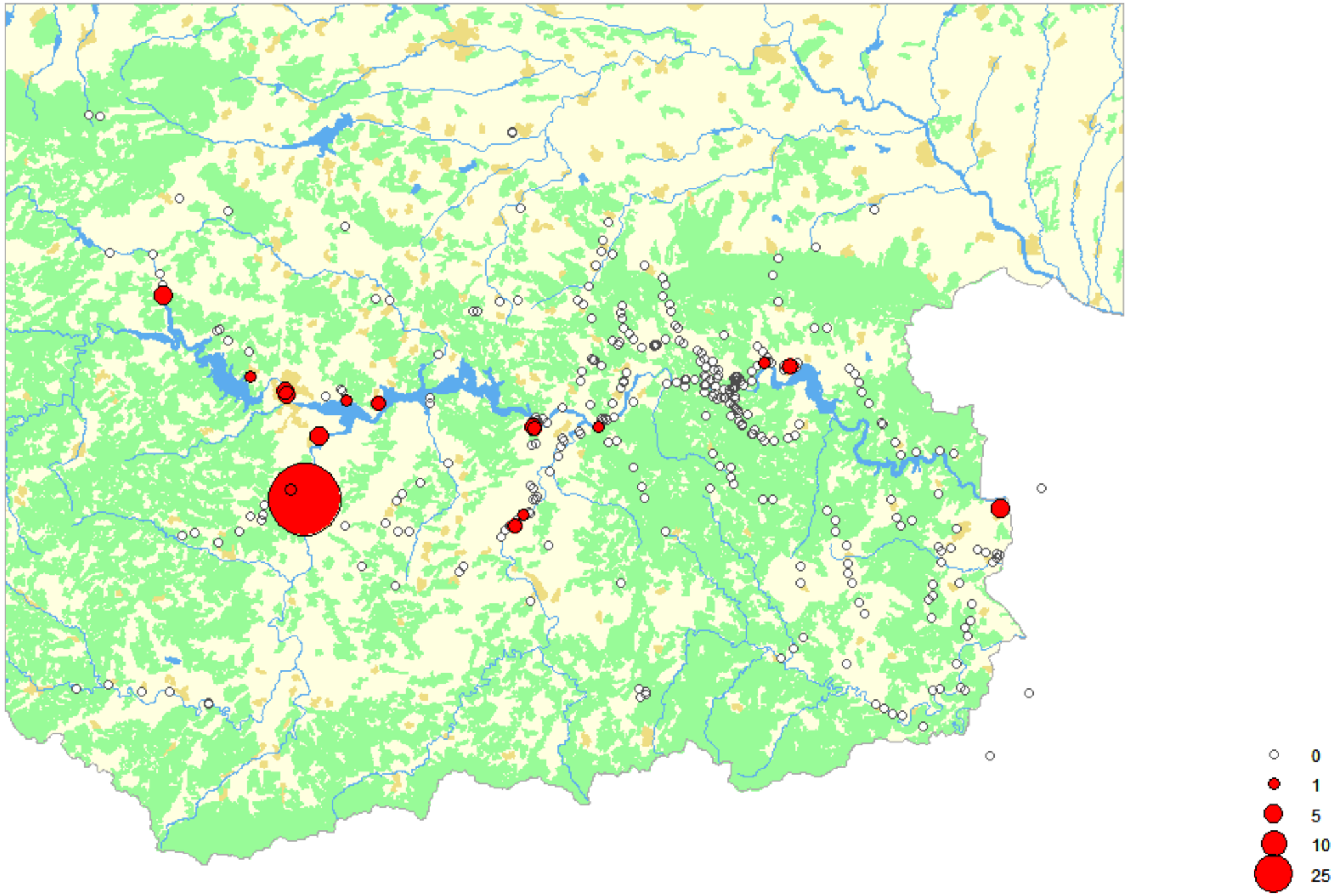

Gekraagde Roodstaart

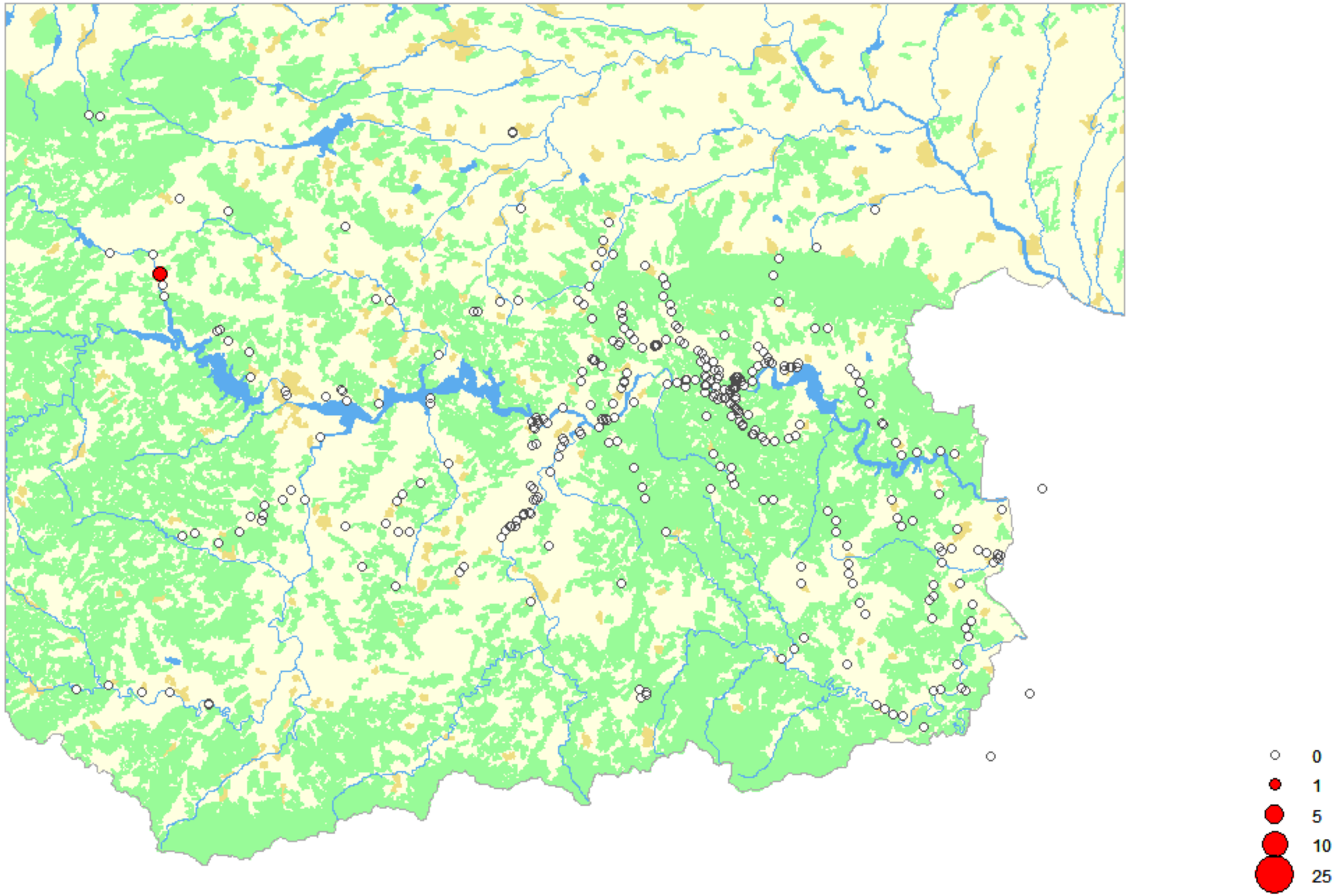

Gele Kwikstaart

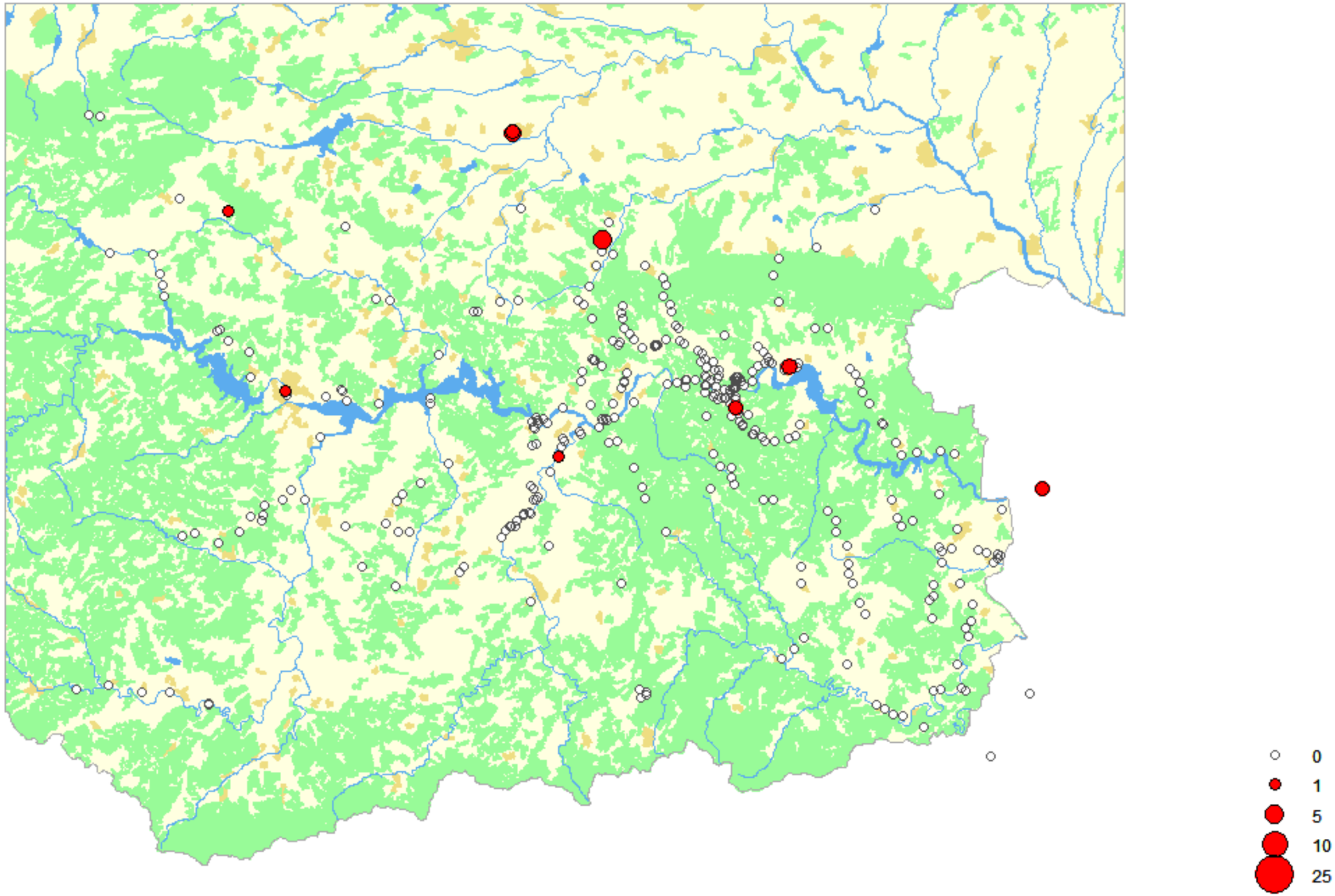

Gierzwaluw

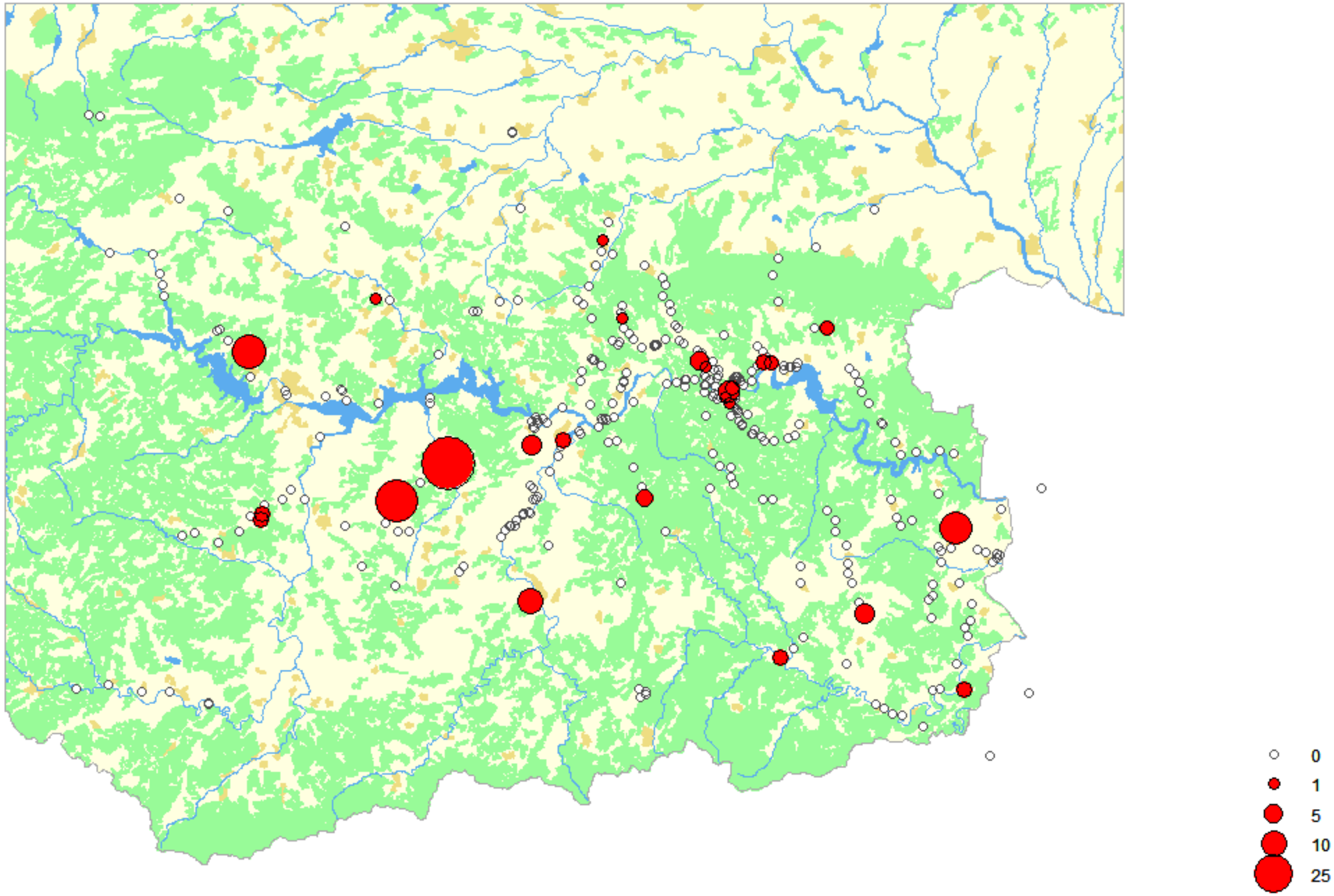

Glanskop

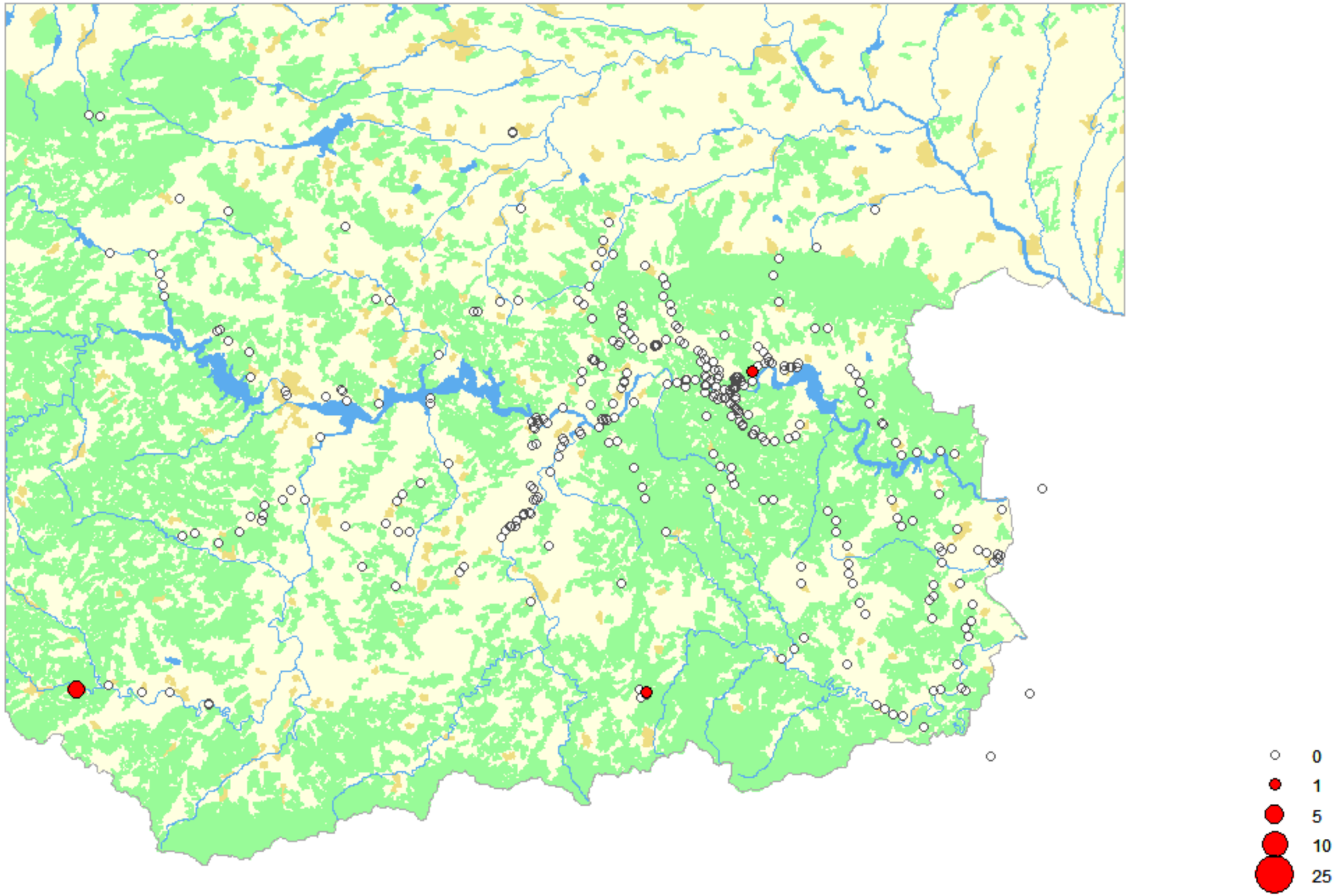

Goudhaantje

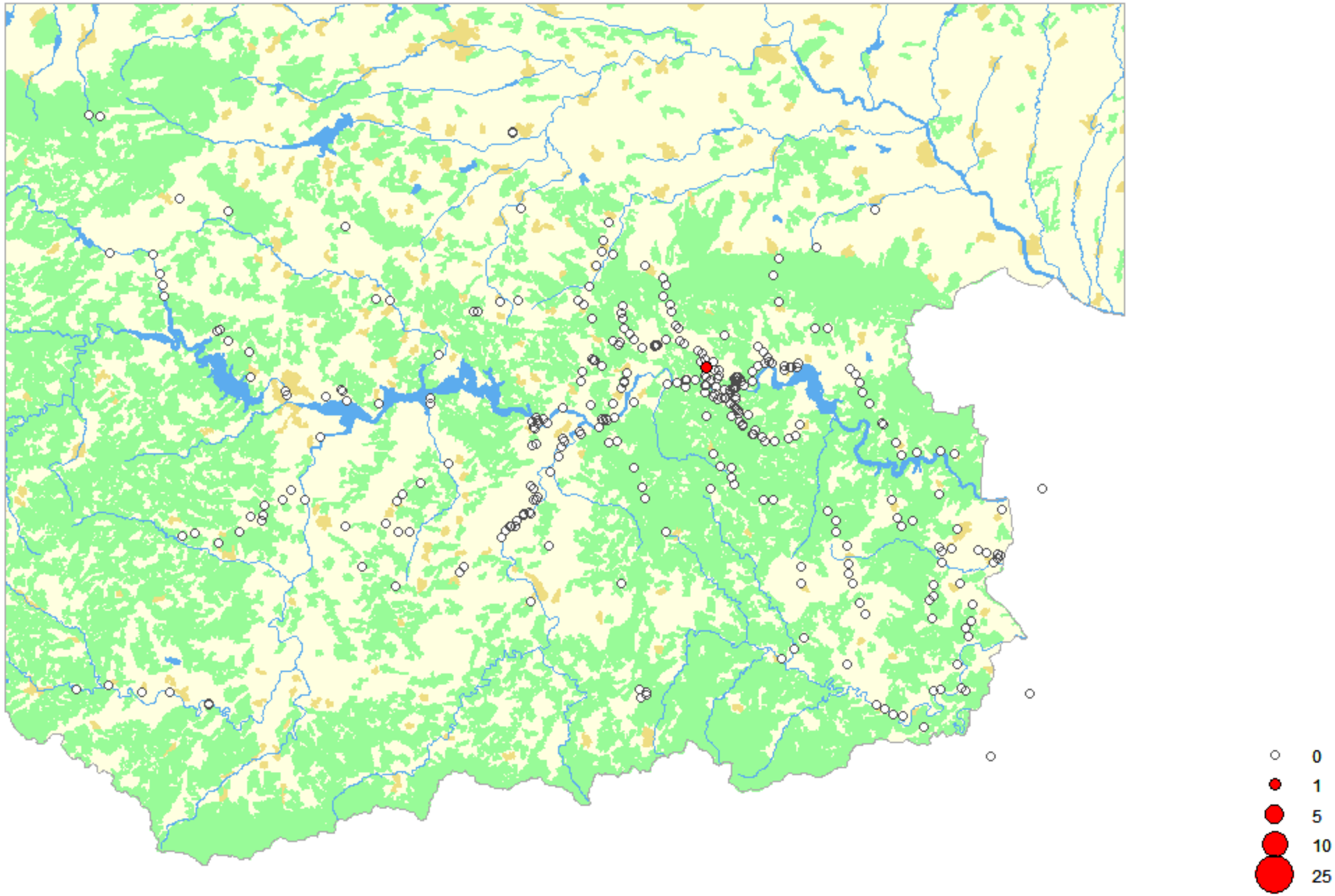

Grasmus

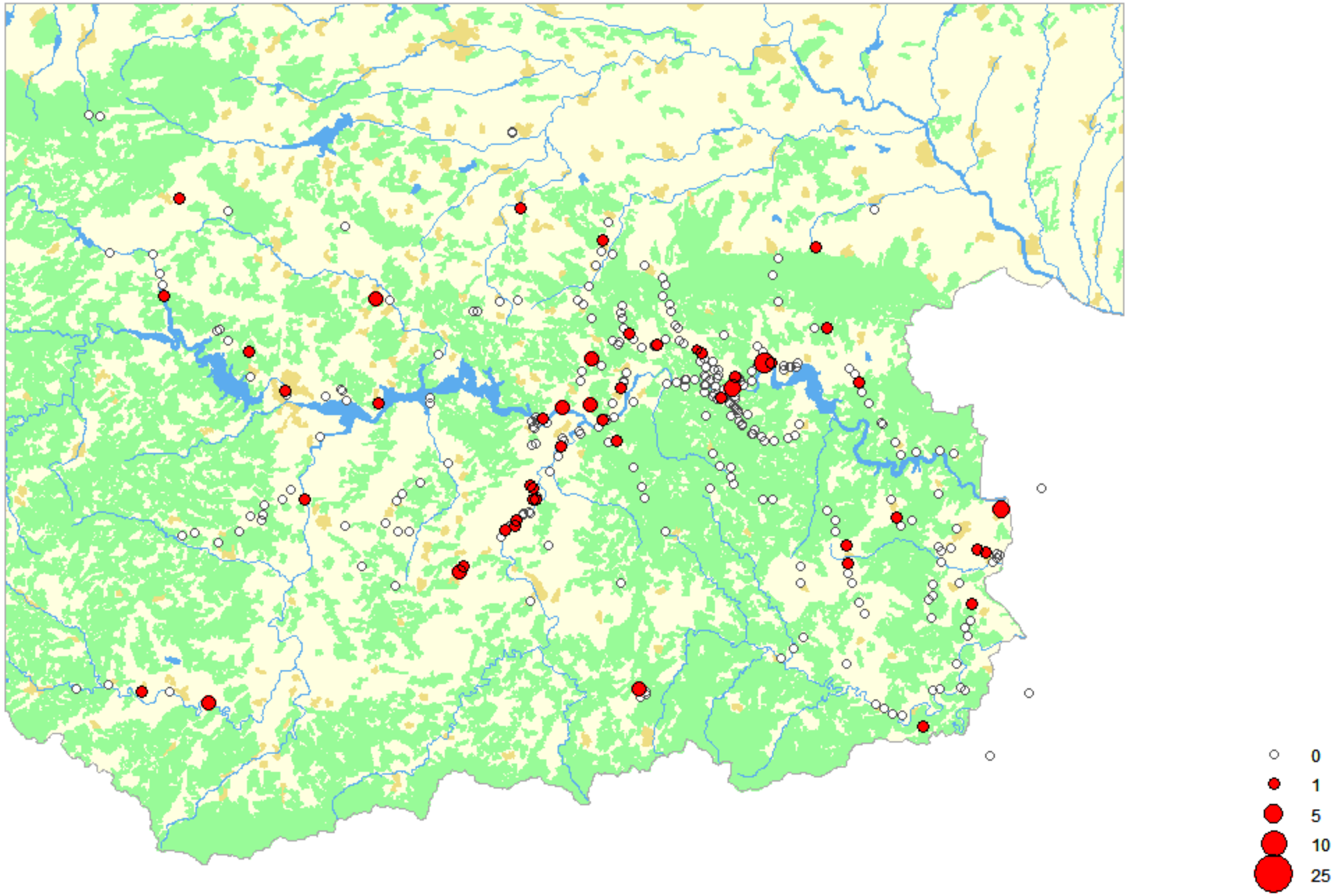

Grauwe Gors

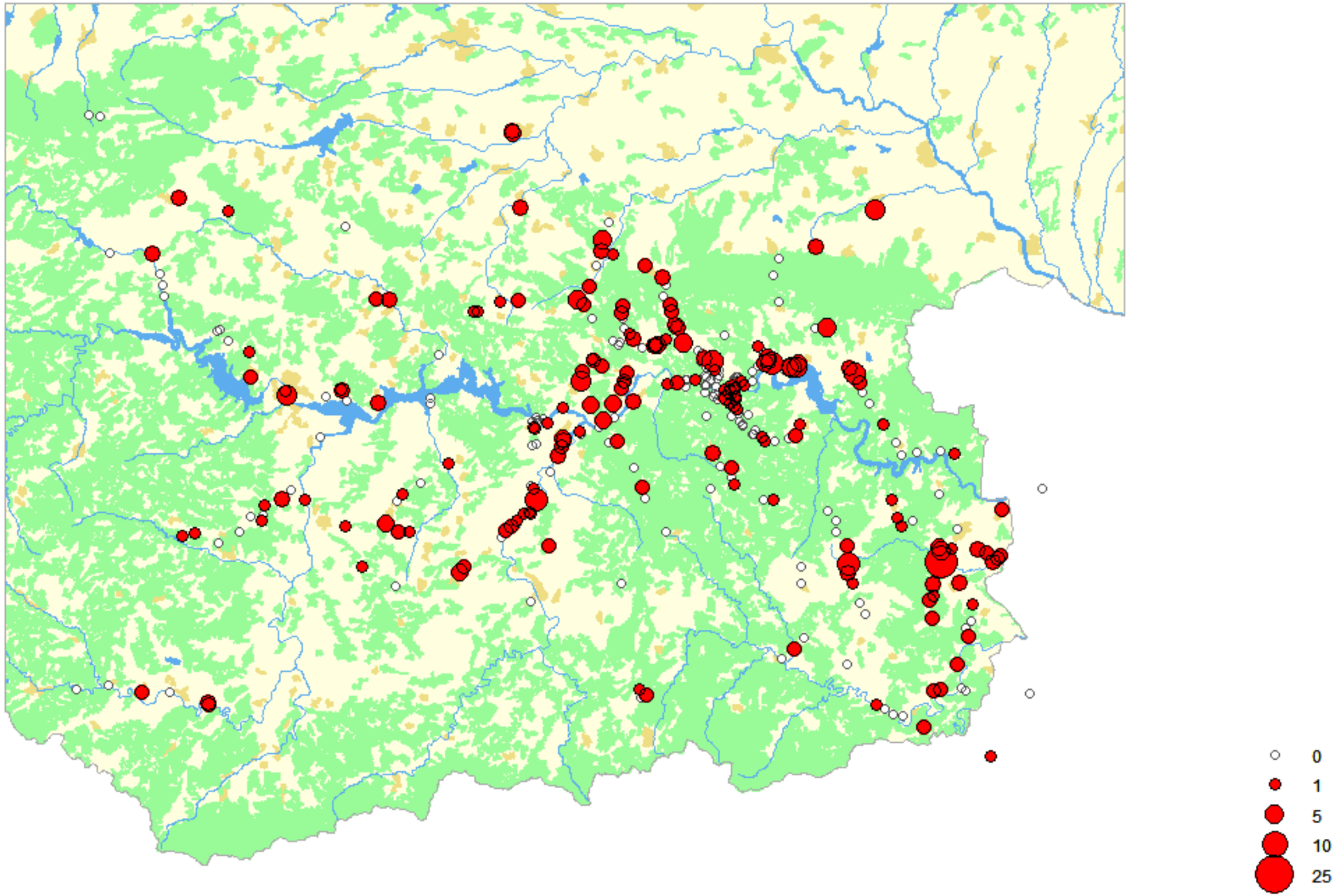

Grauwe Kiekendief

Grauwe Klauwier

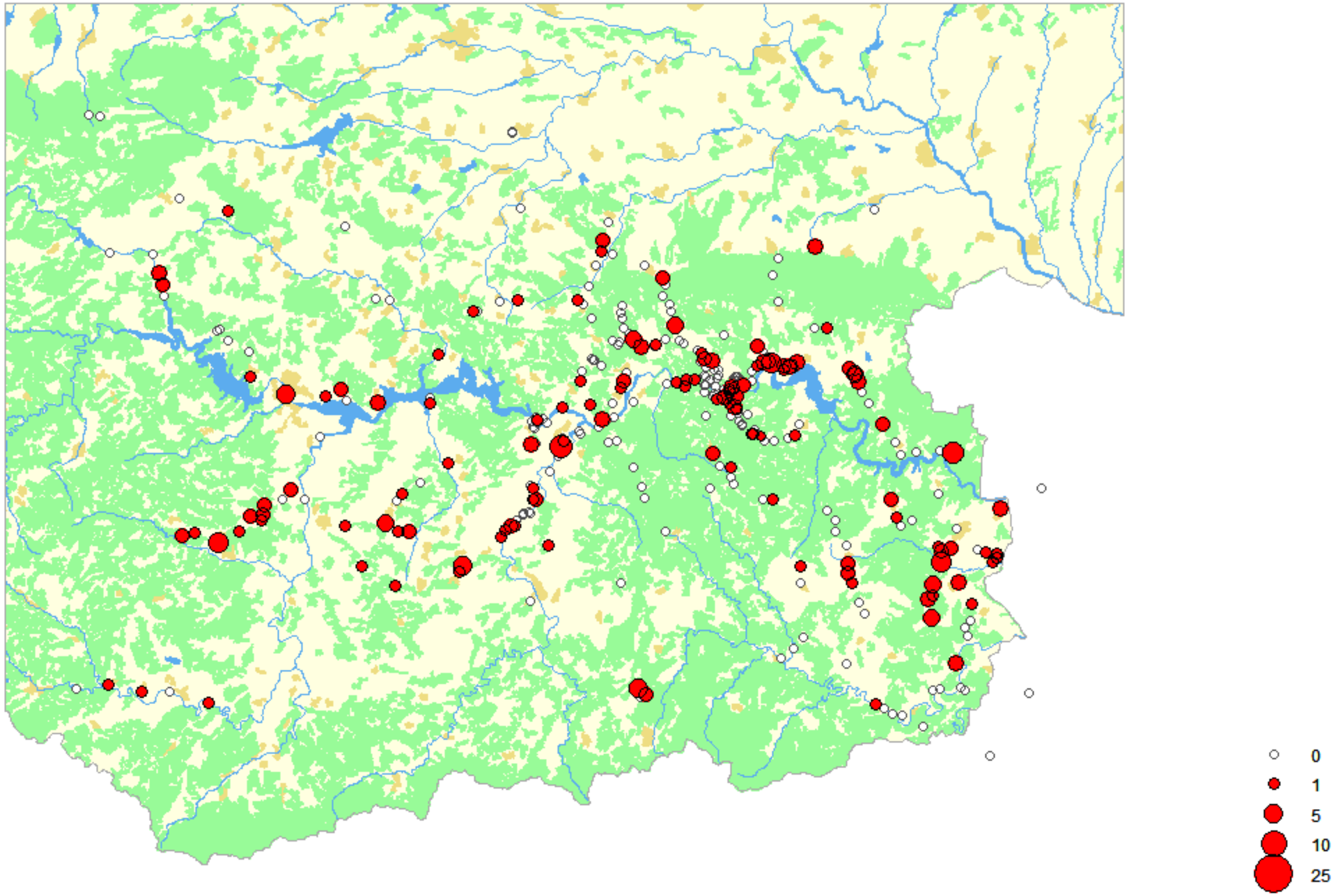

Griekse Spotvogel

Grijskopspecht

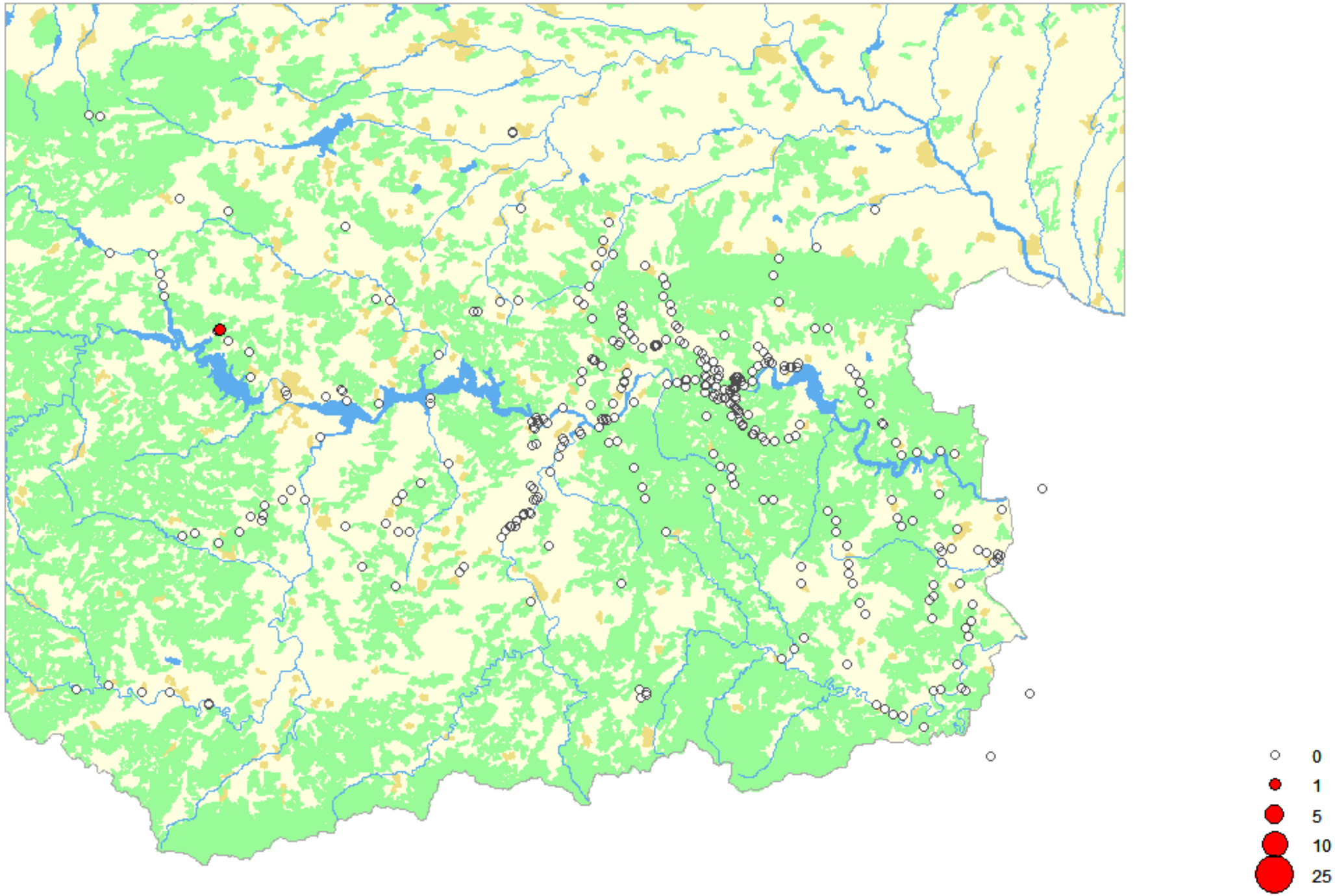

Grijze Gors

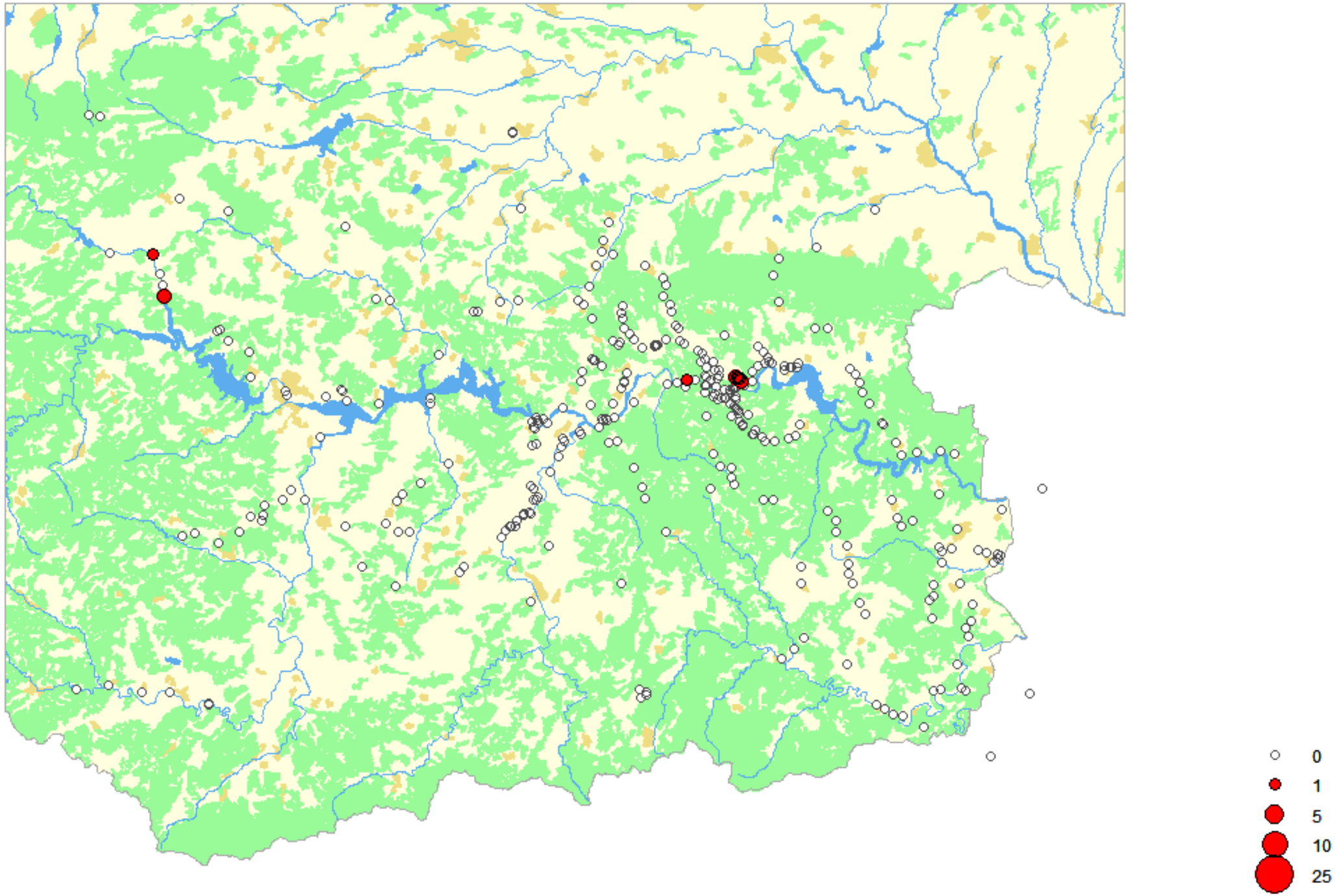

Groene Specht

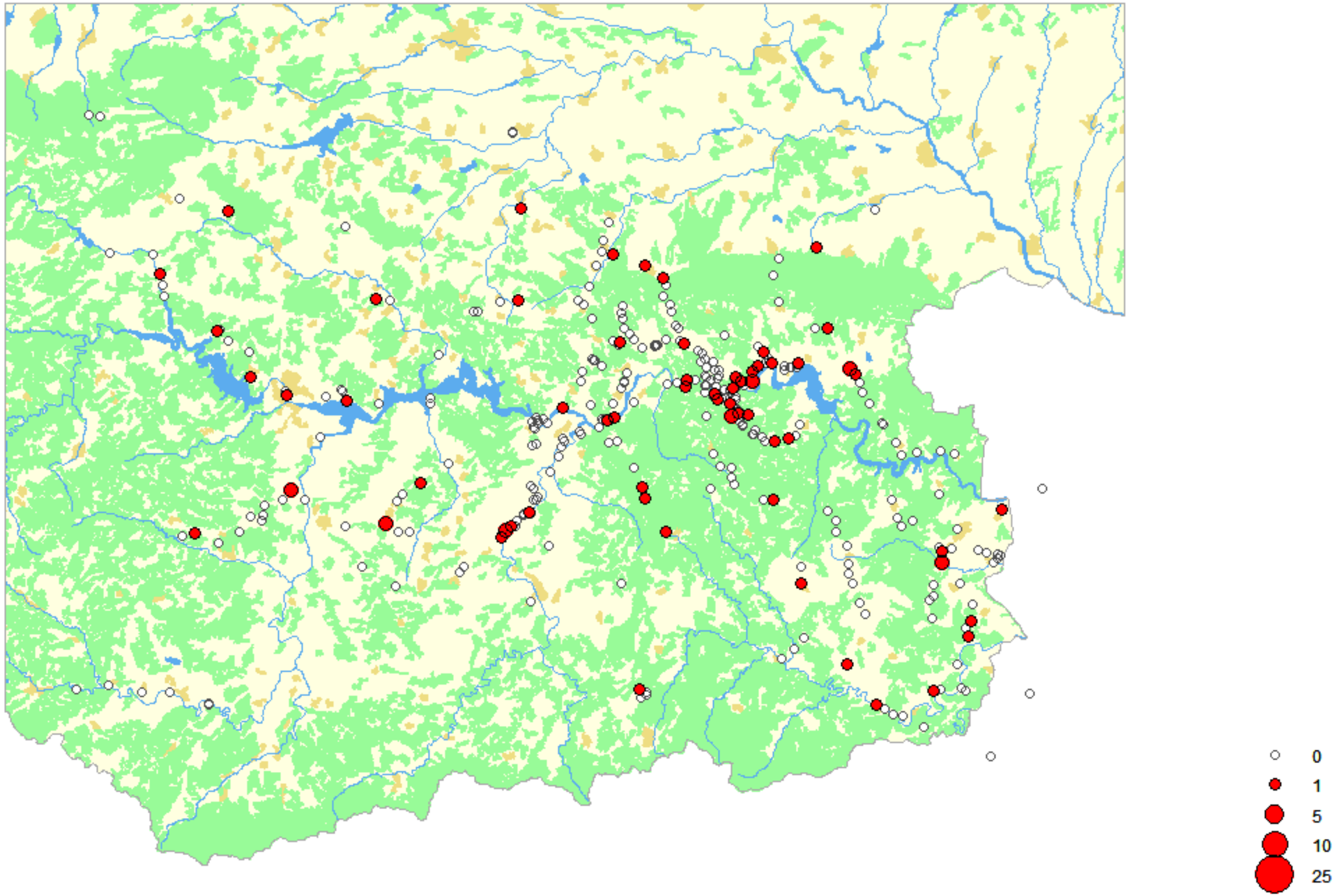

Groenling

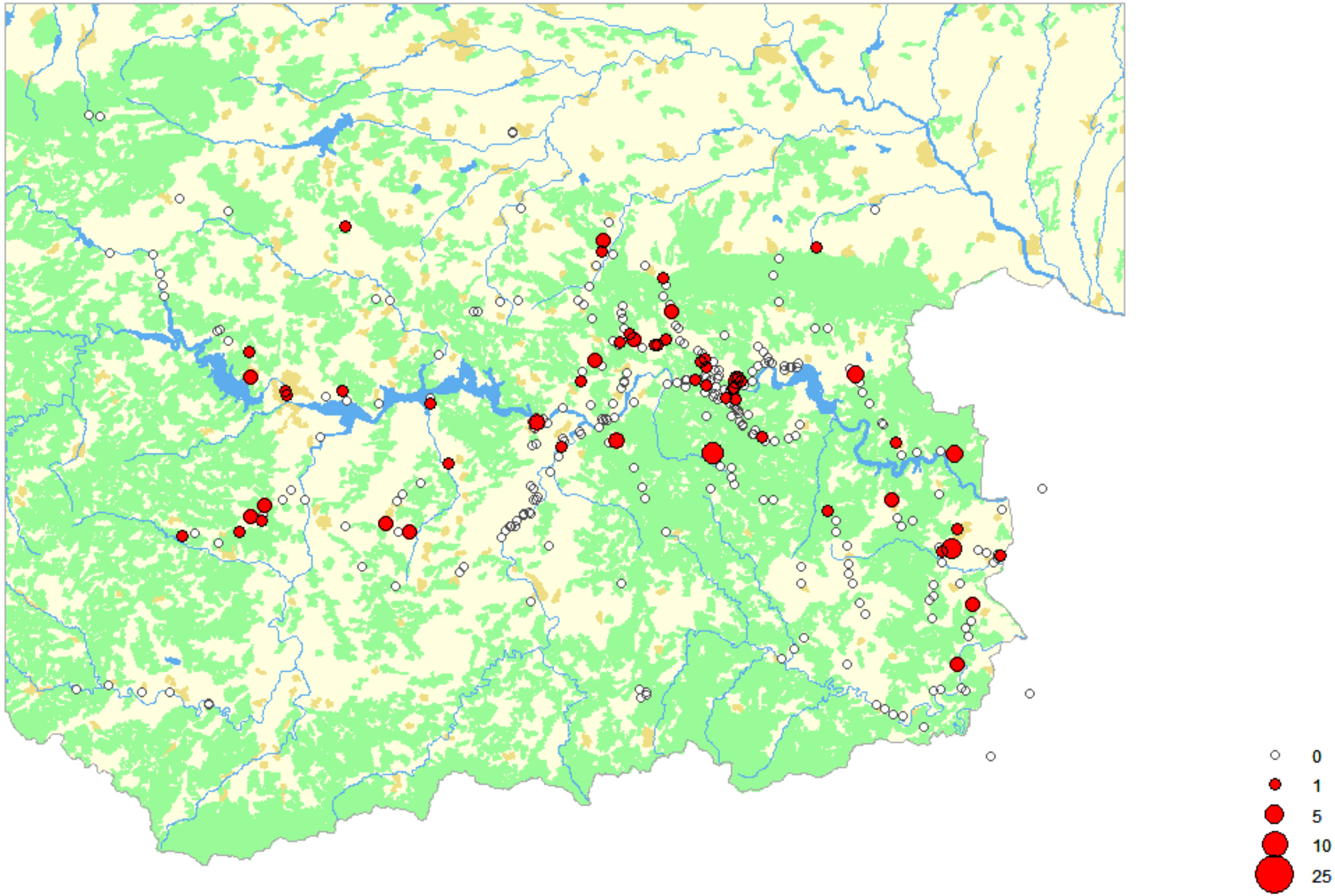

Grote Bonte Specht

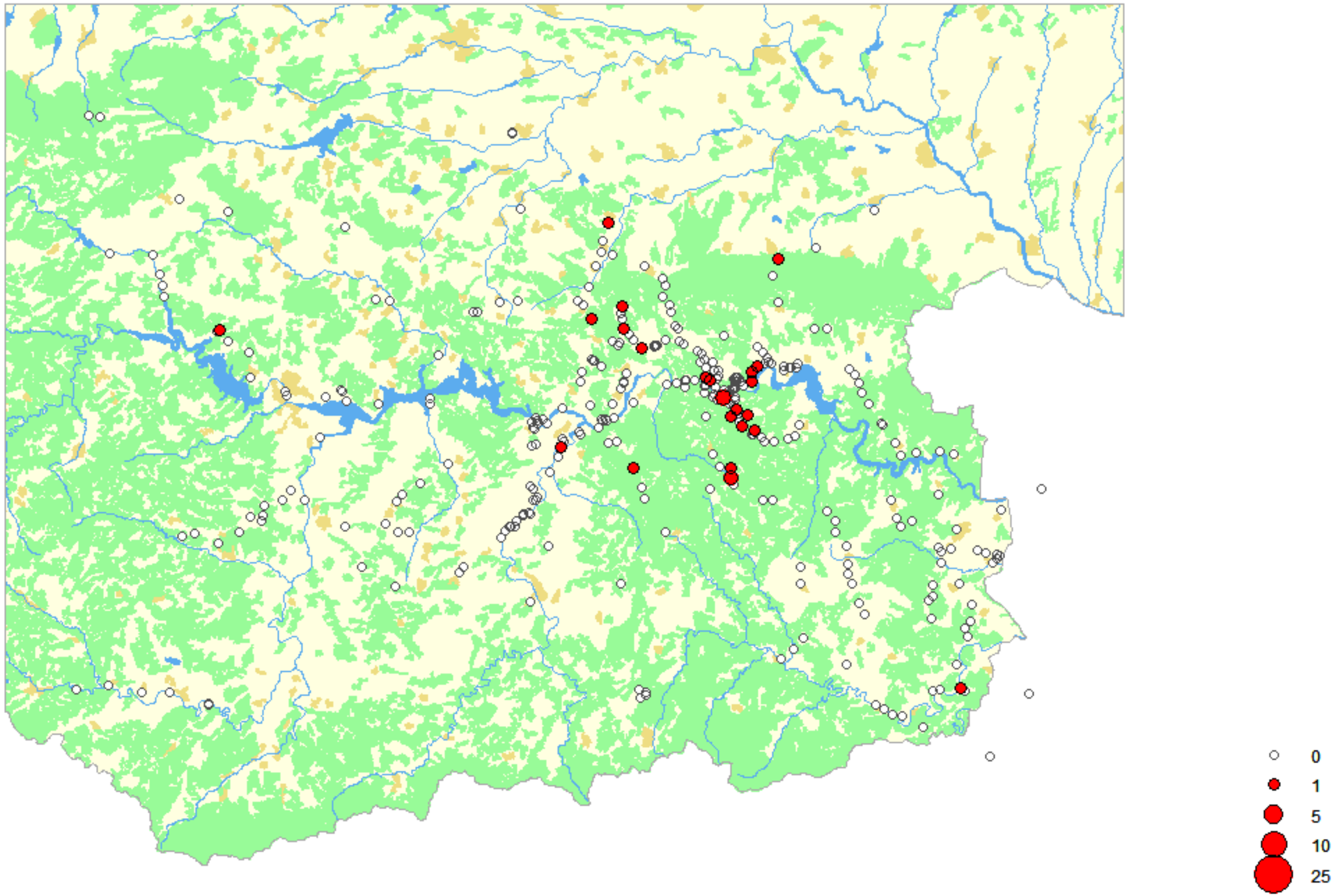

Grote Gele Kwikstaart

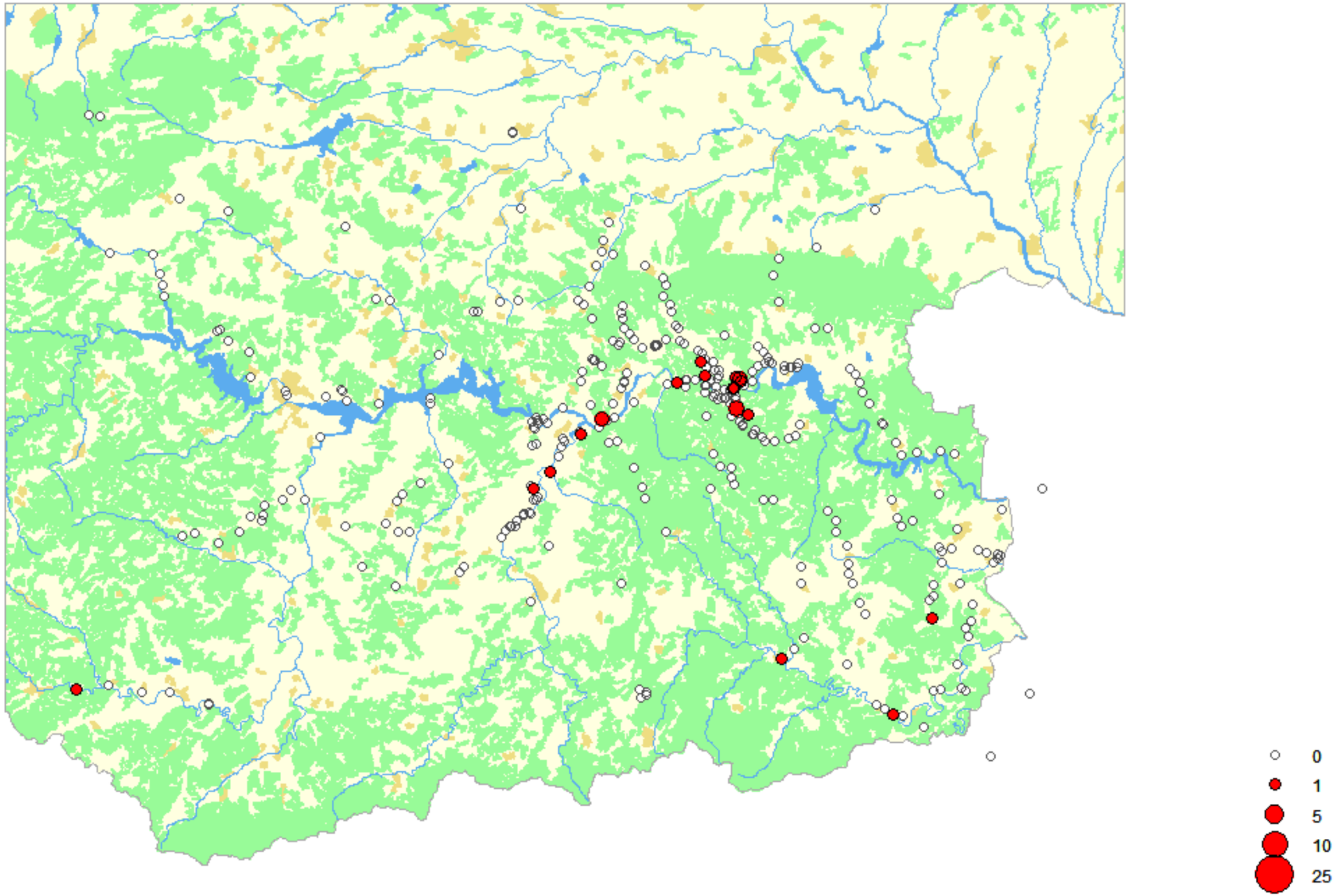

Grote Karekiet

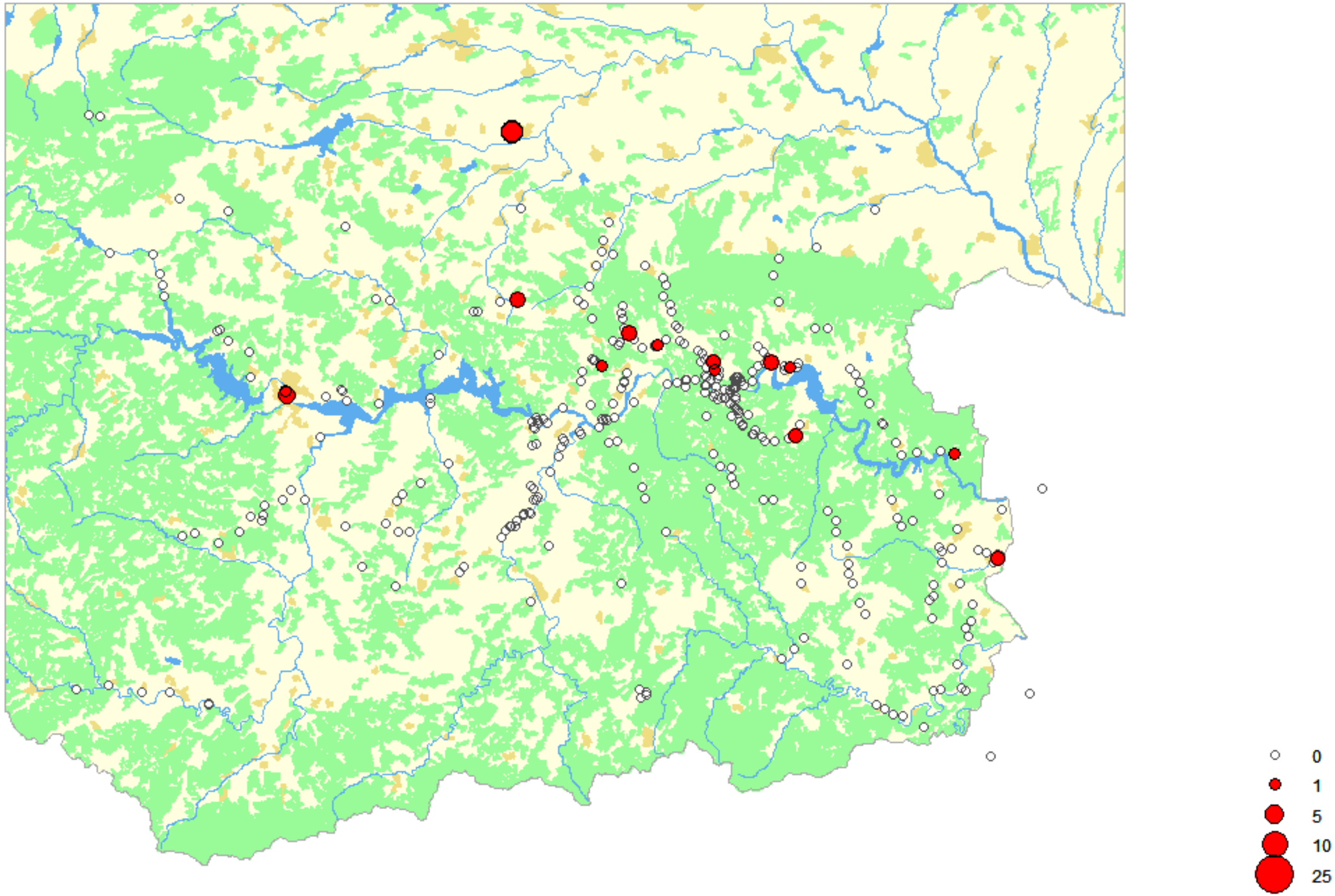

Grote Lijster

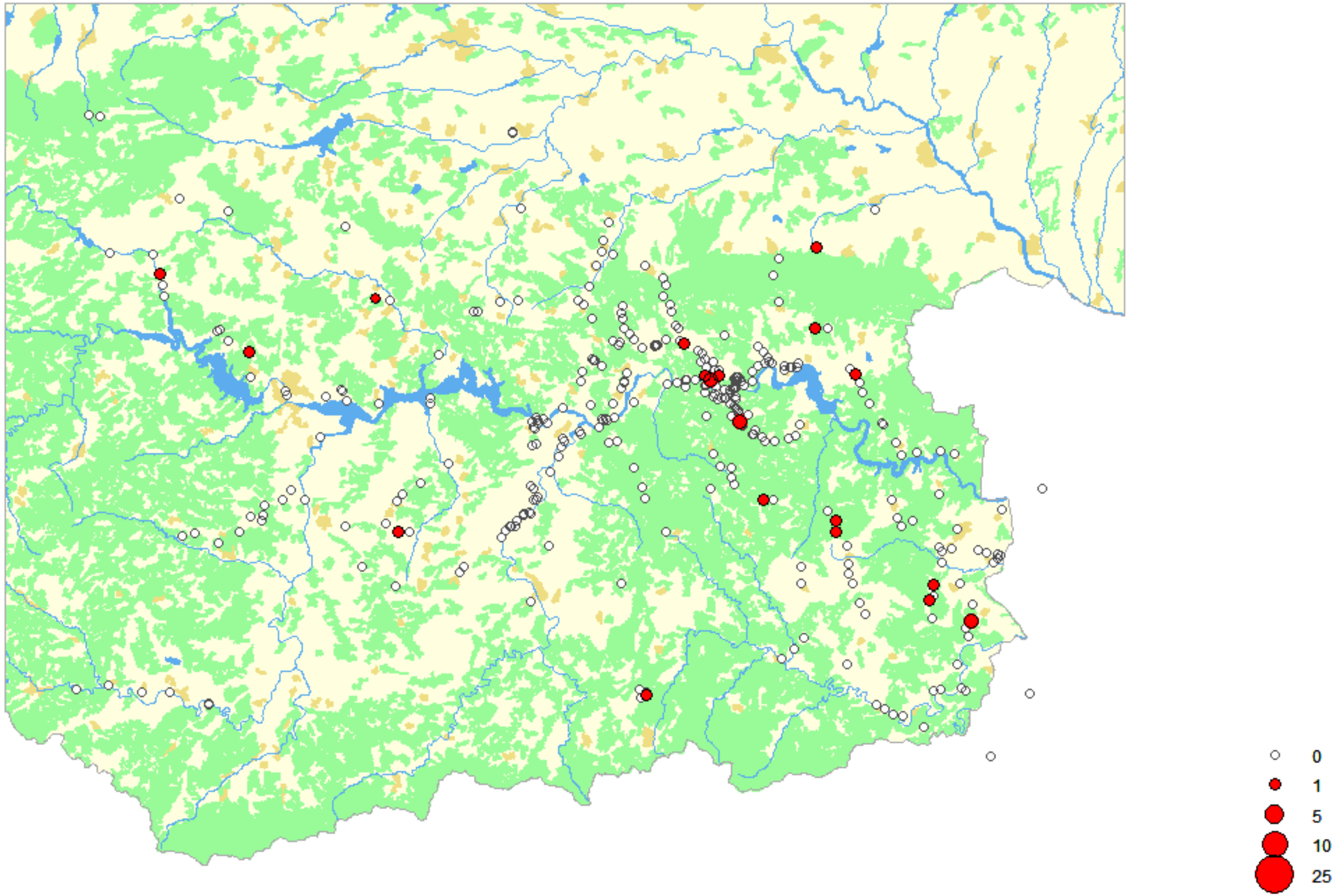

Havik

Hop

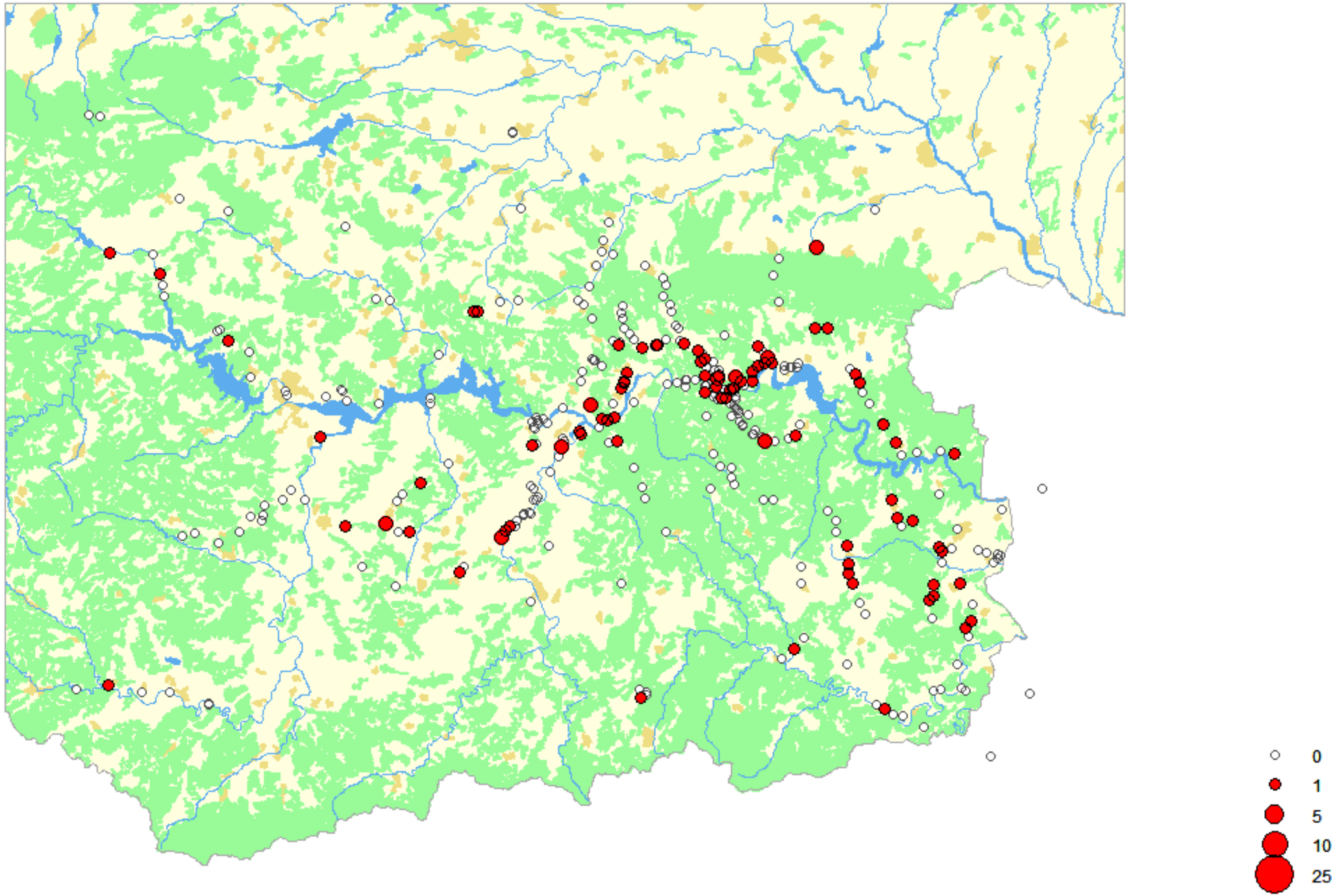

Houtduif

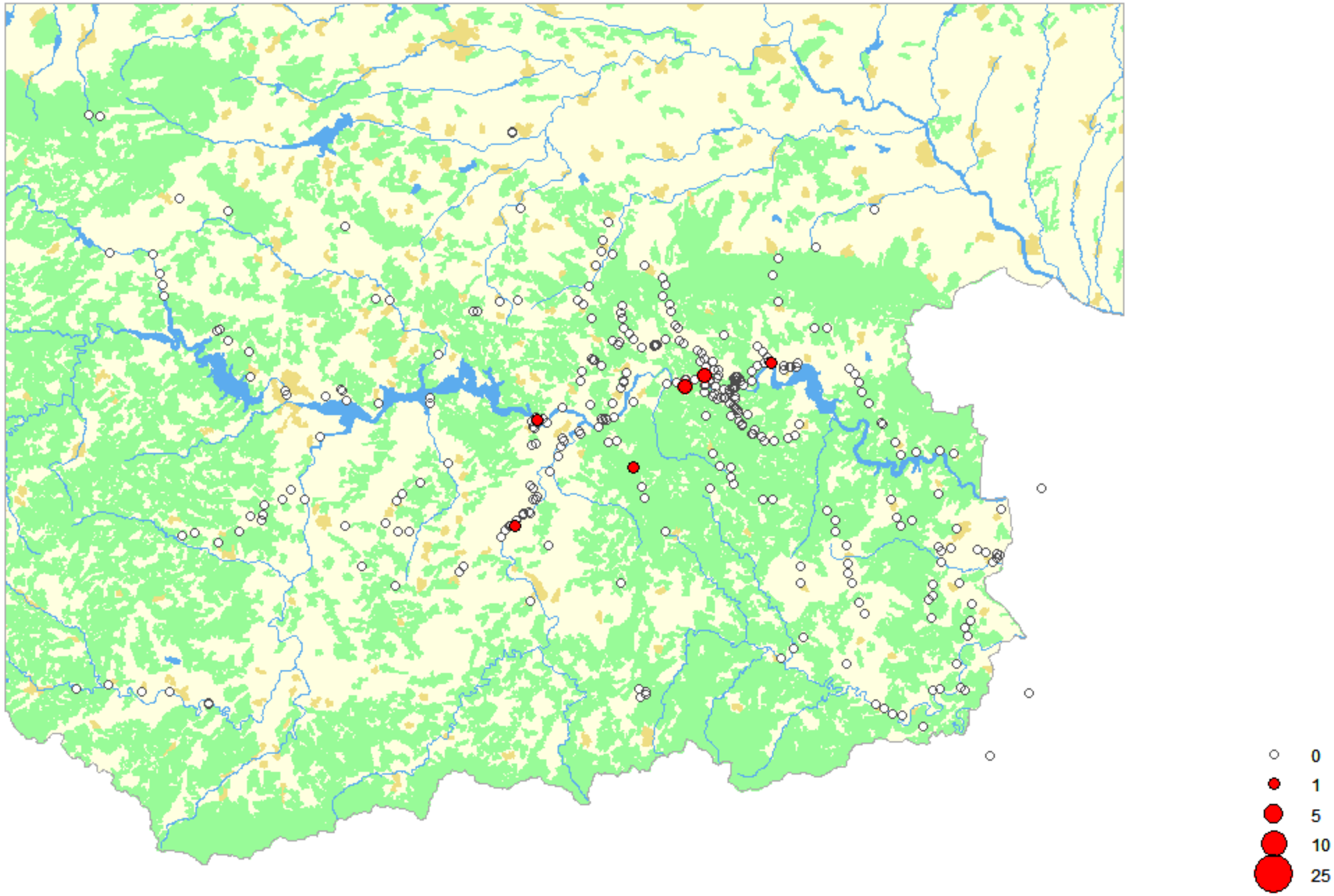

Huismus

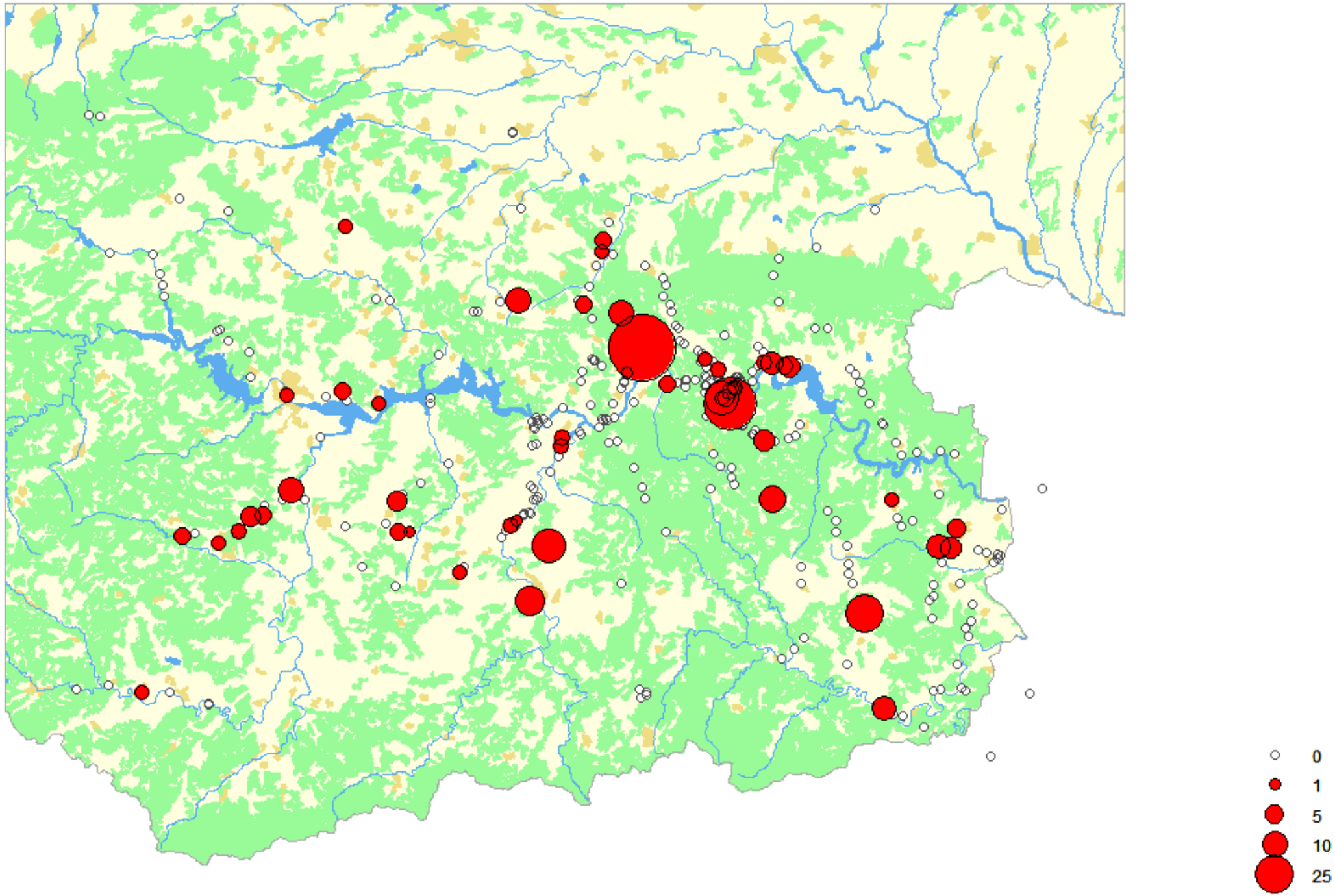

Huiszwaluw

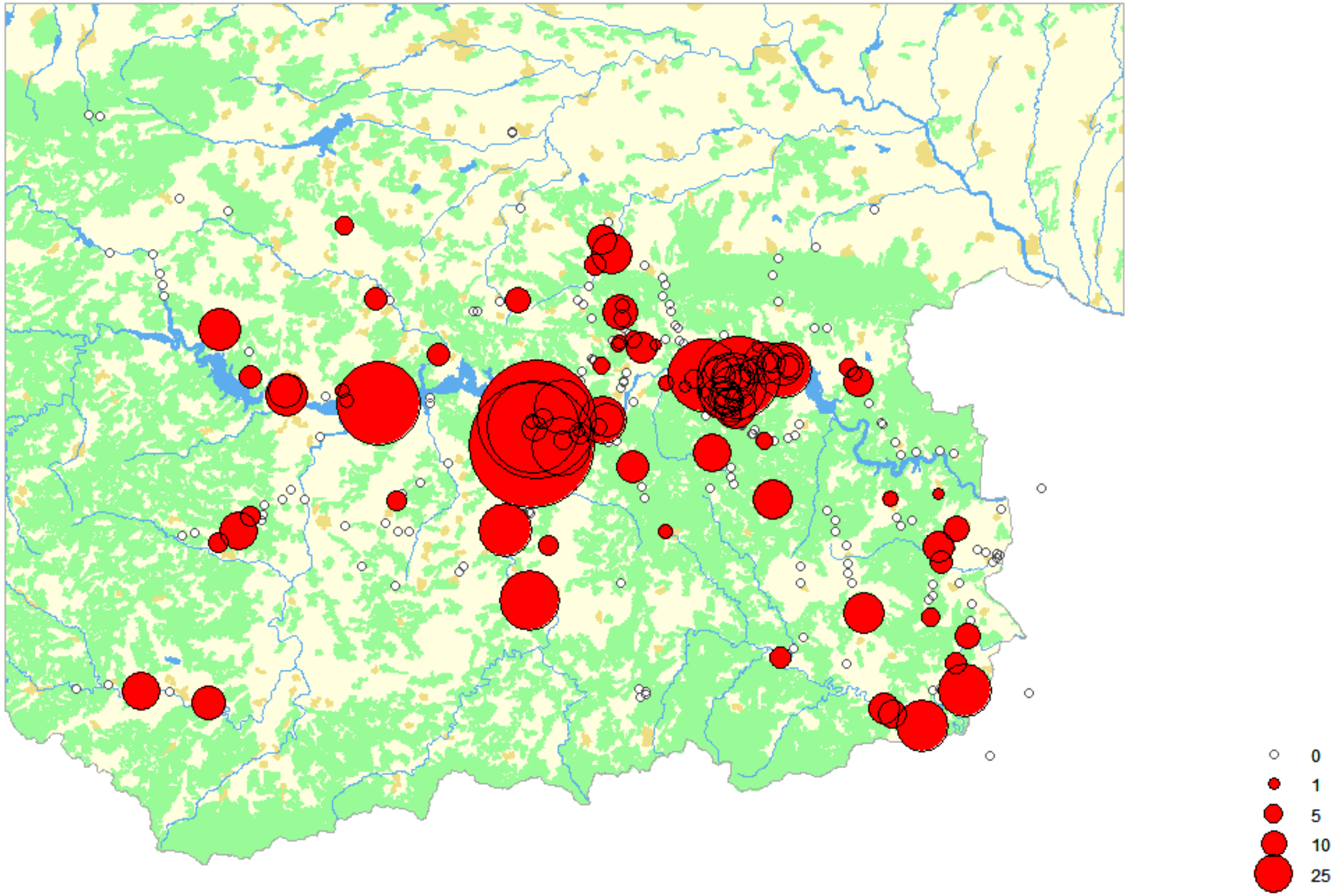

IJsvogel

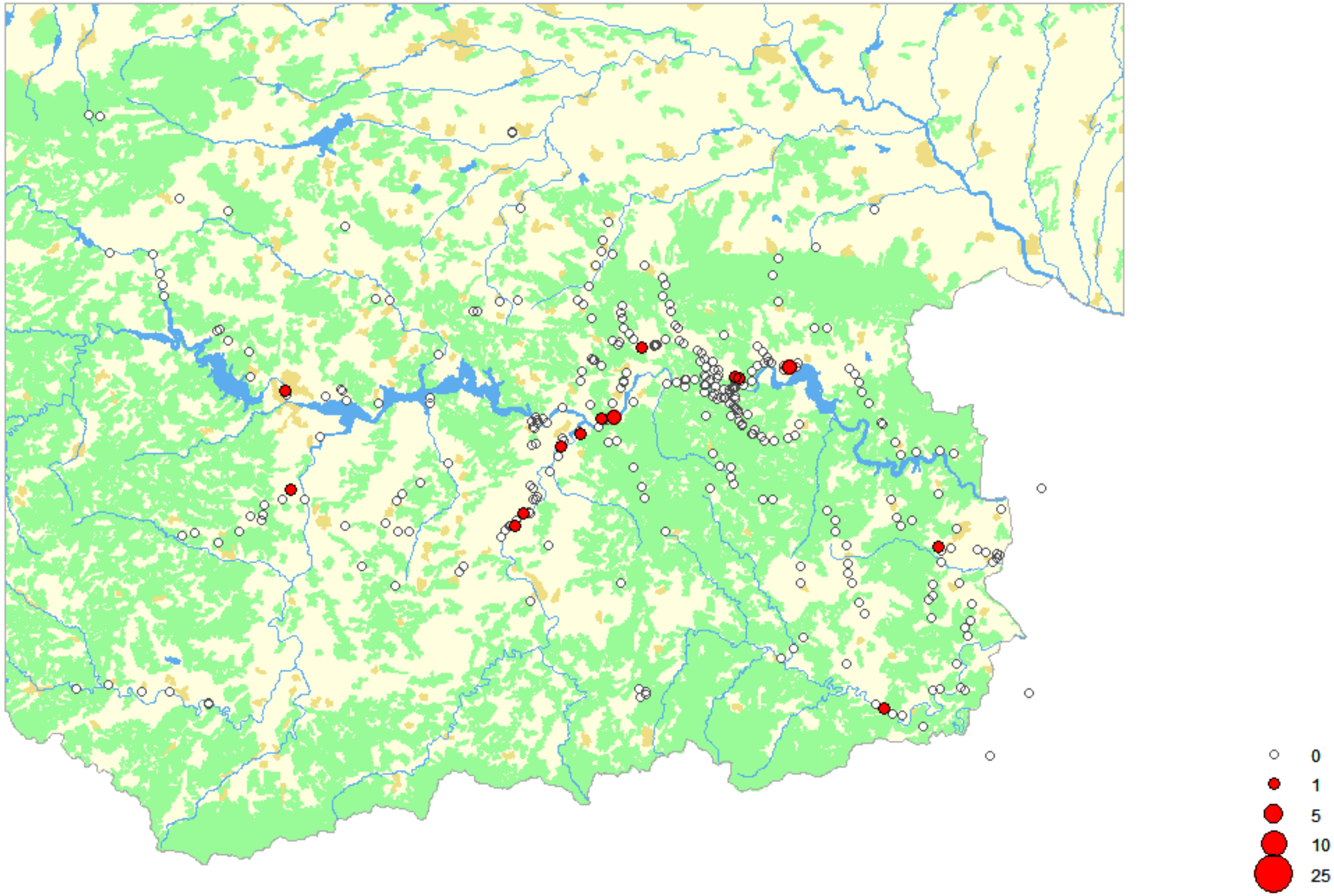

Izabeltapuit

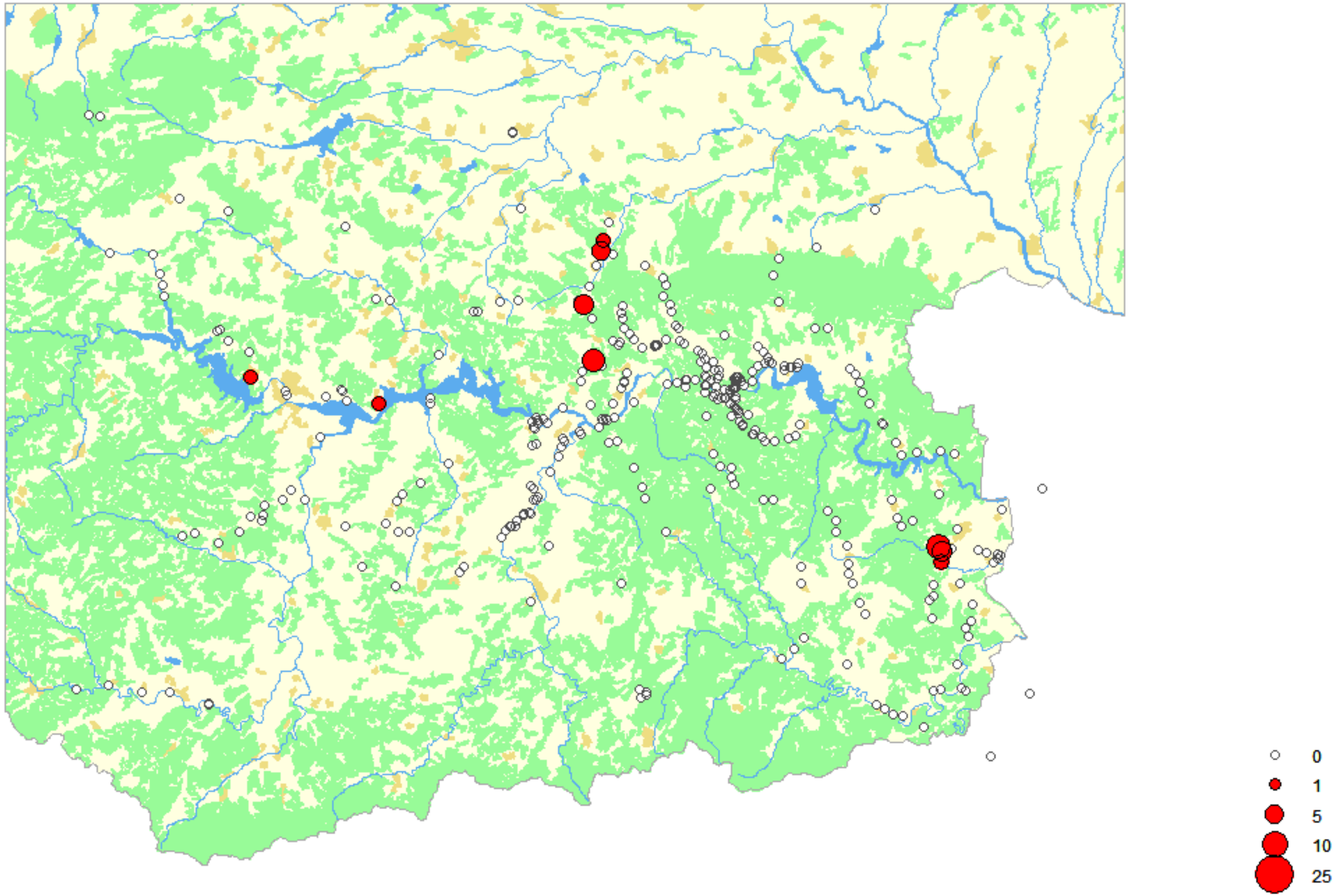

Kalanderleeuwerik

Kauw

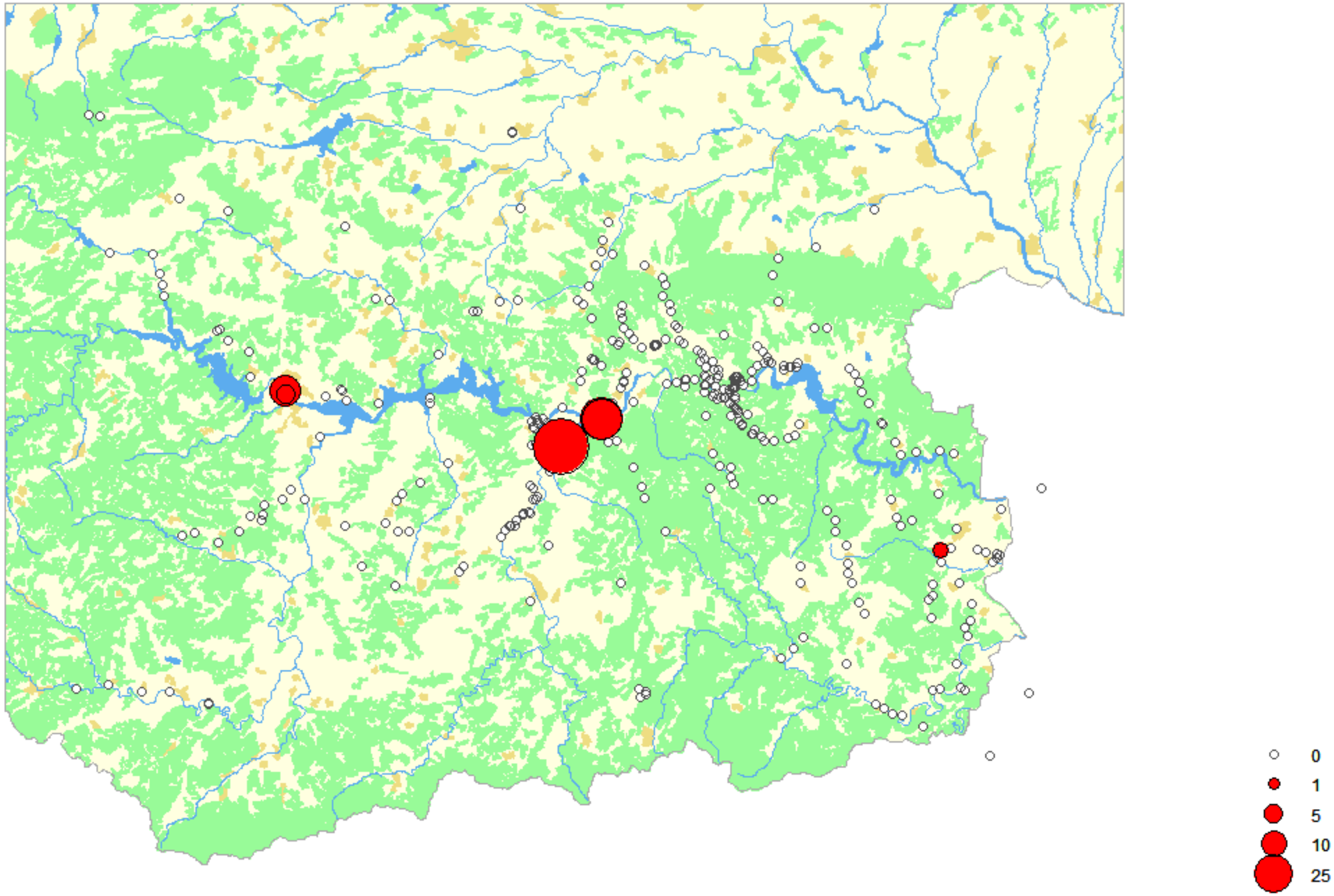

Kleine Bonte Specht

Kleine Karekiet

Kleine Klapekster

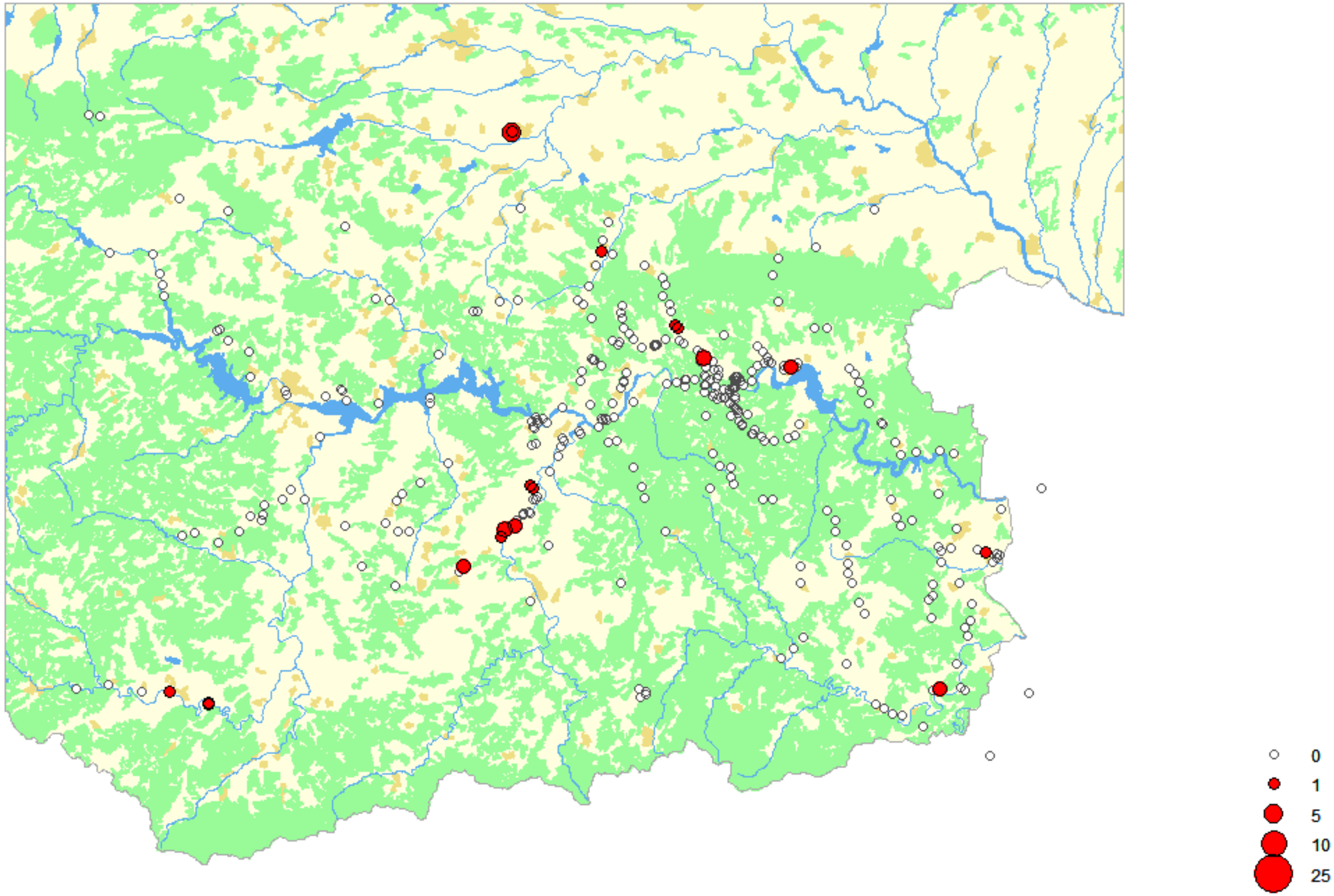

Kleine Plevier

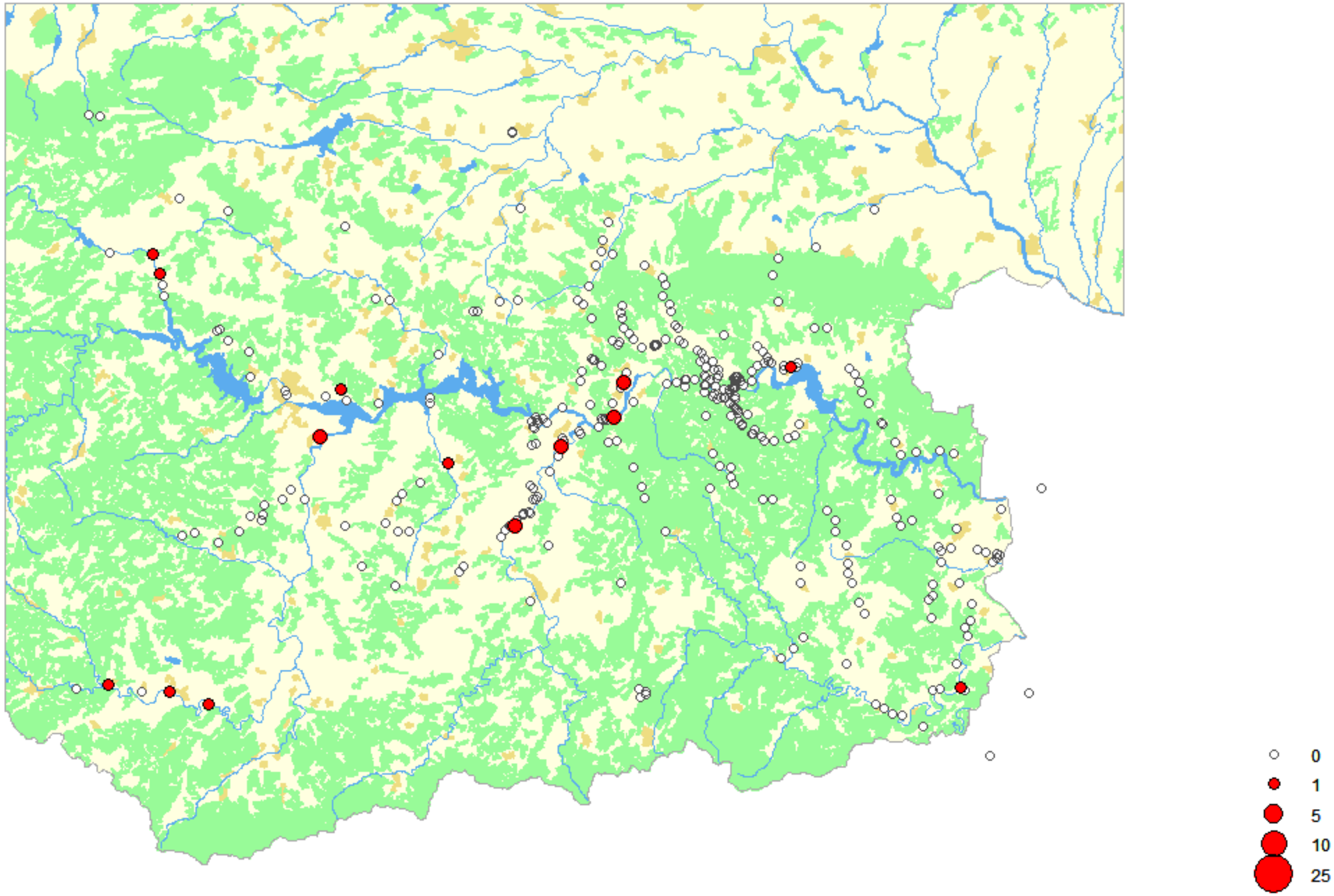

Kleine Zilverreiger

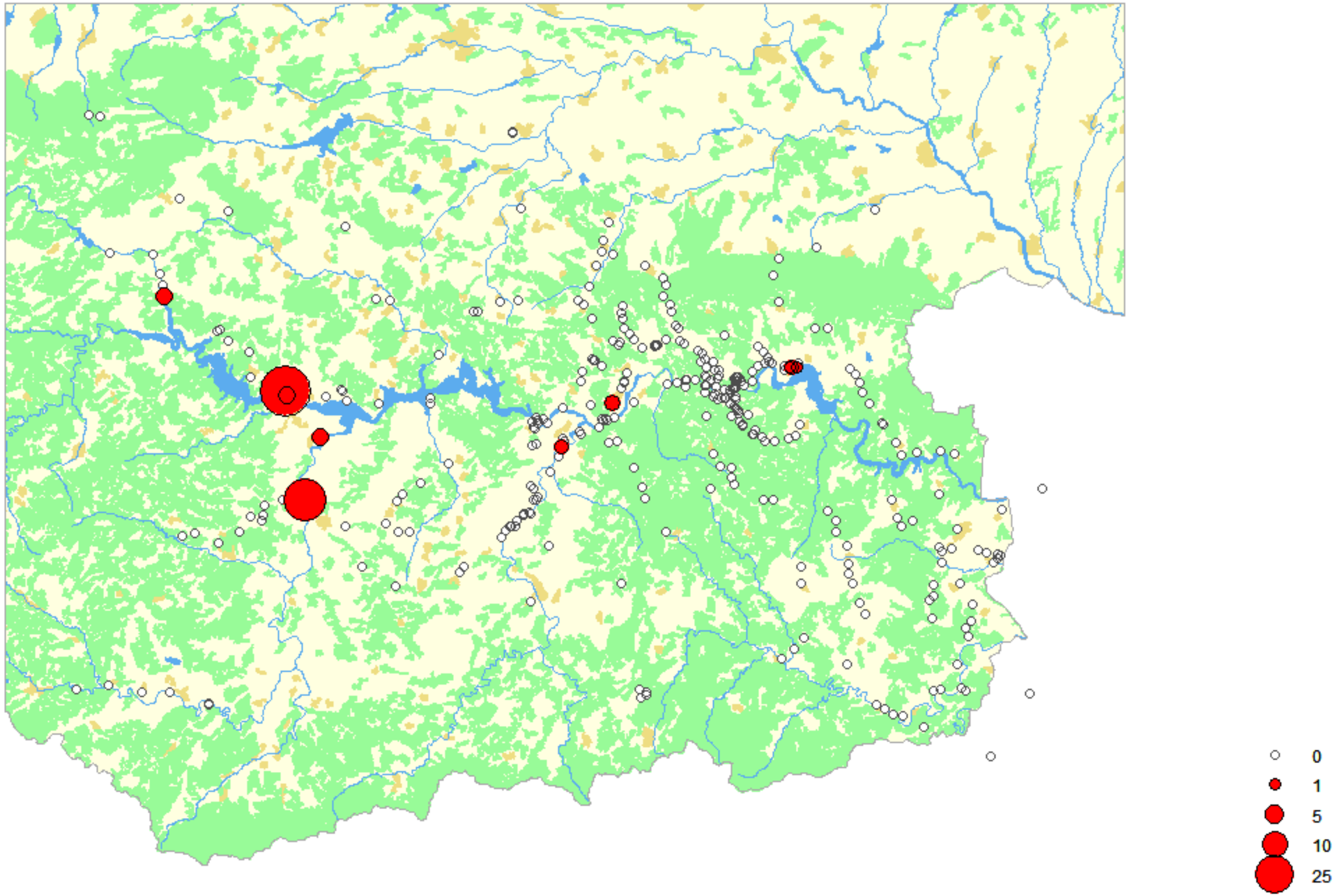

Kleine Zwartkop

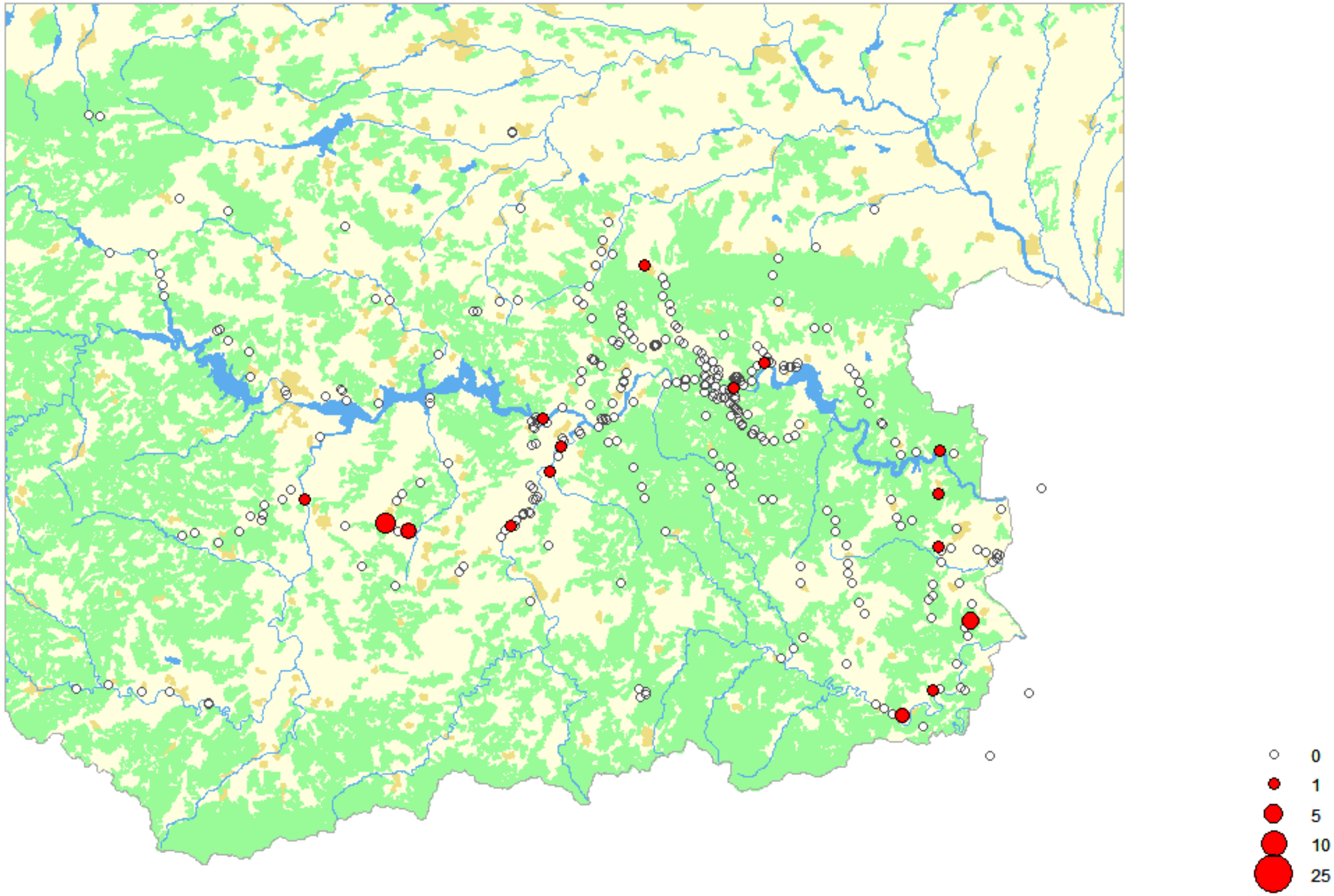

Kneu

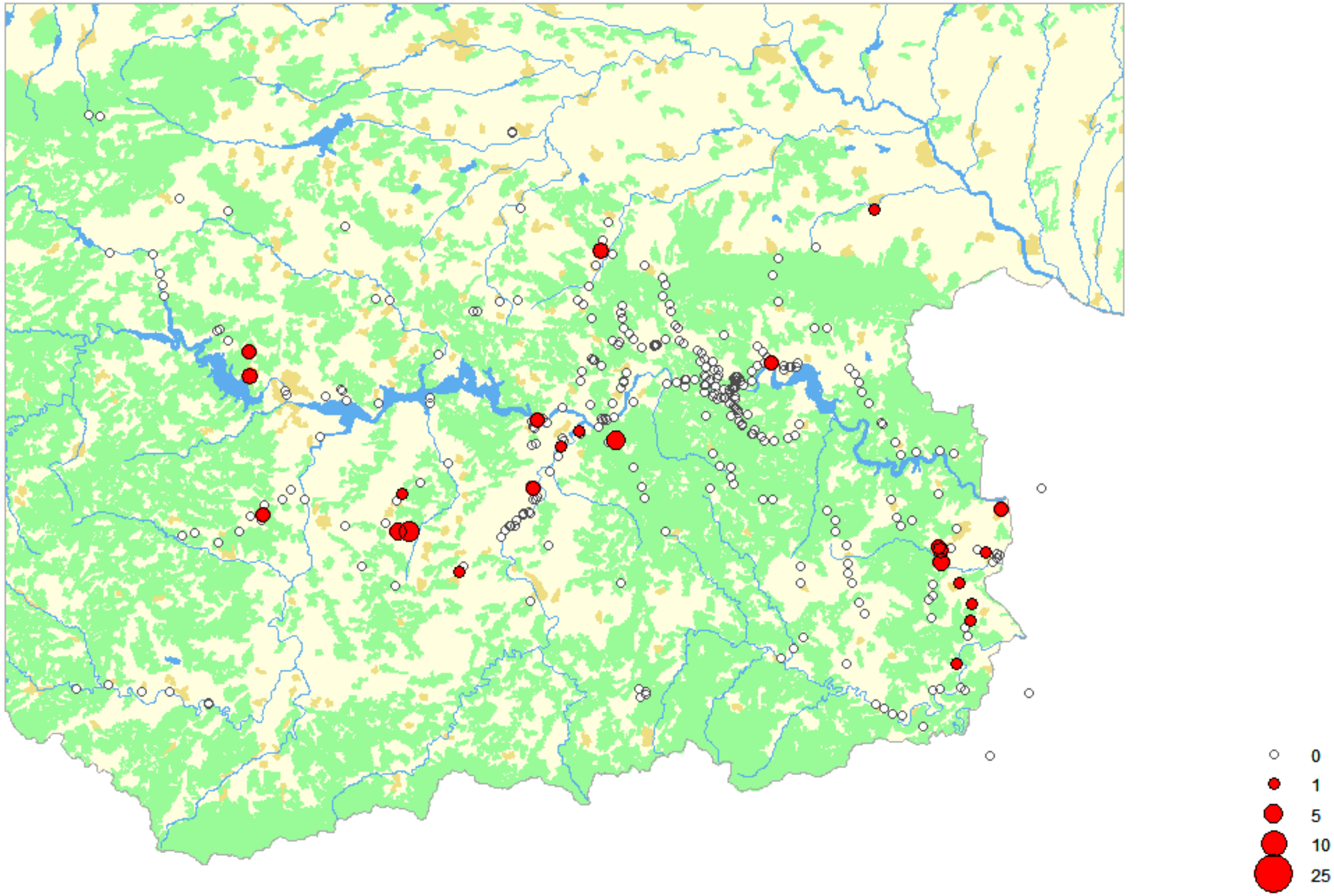

Koekoek

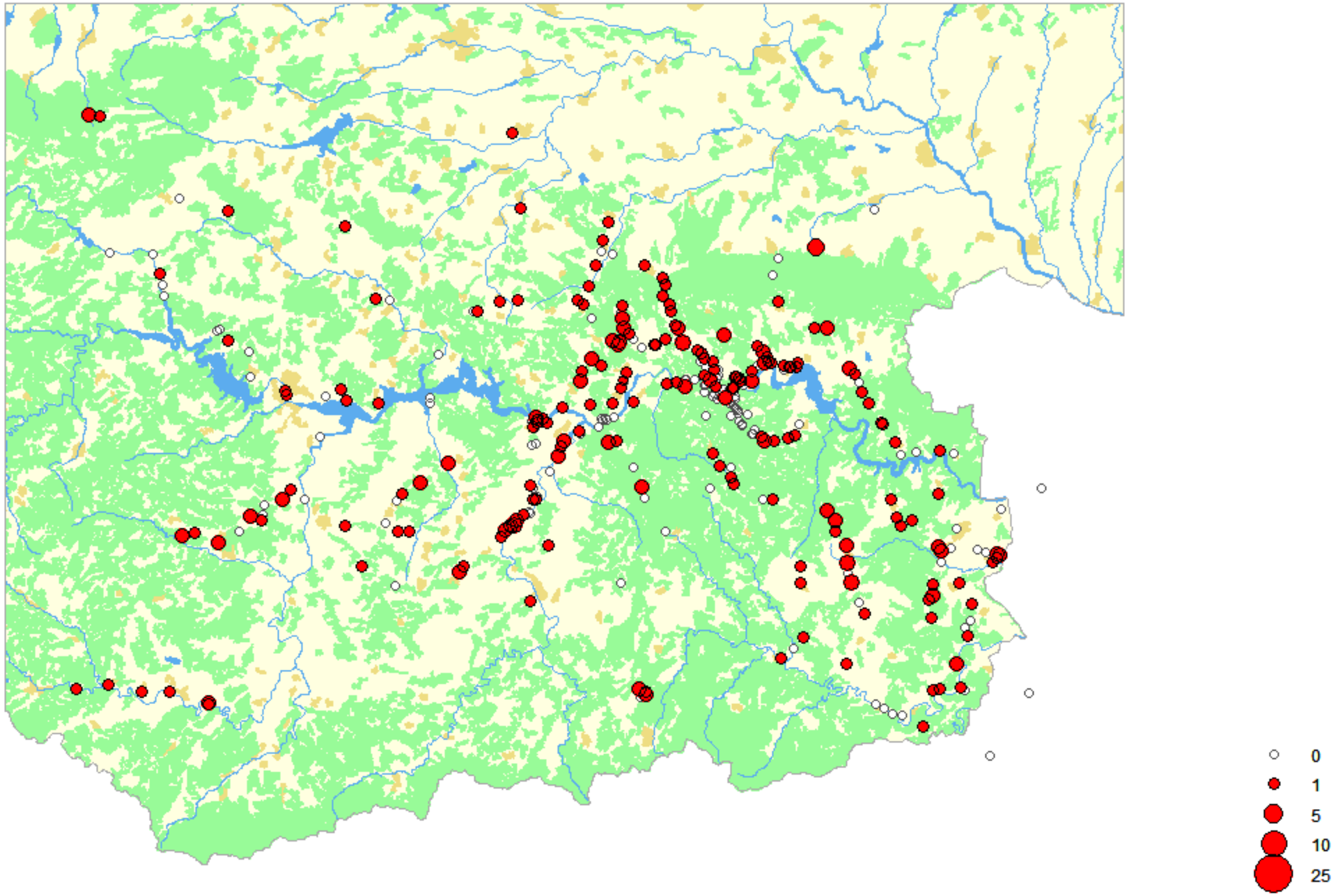

Koolmees

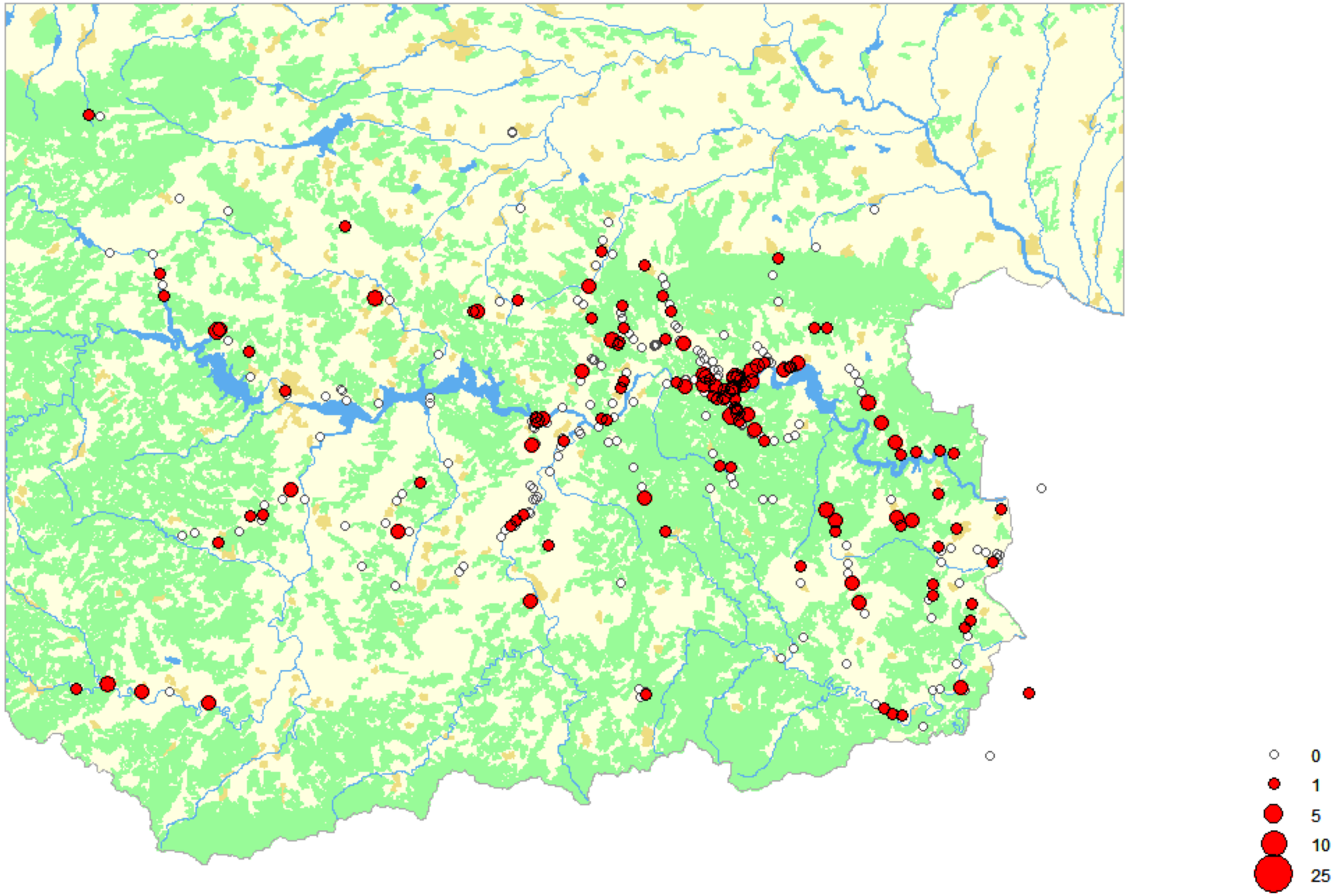

Kuifleeuwerik

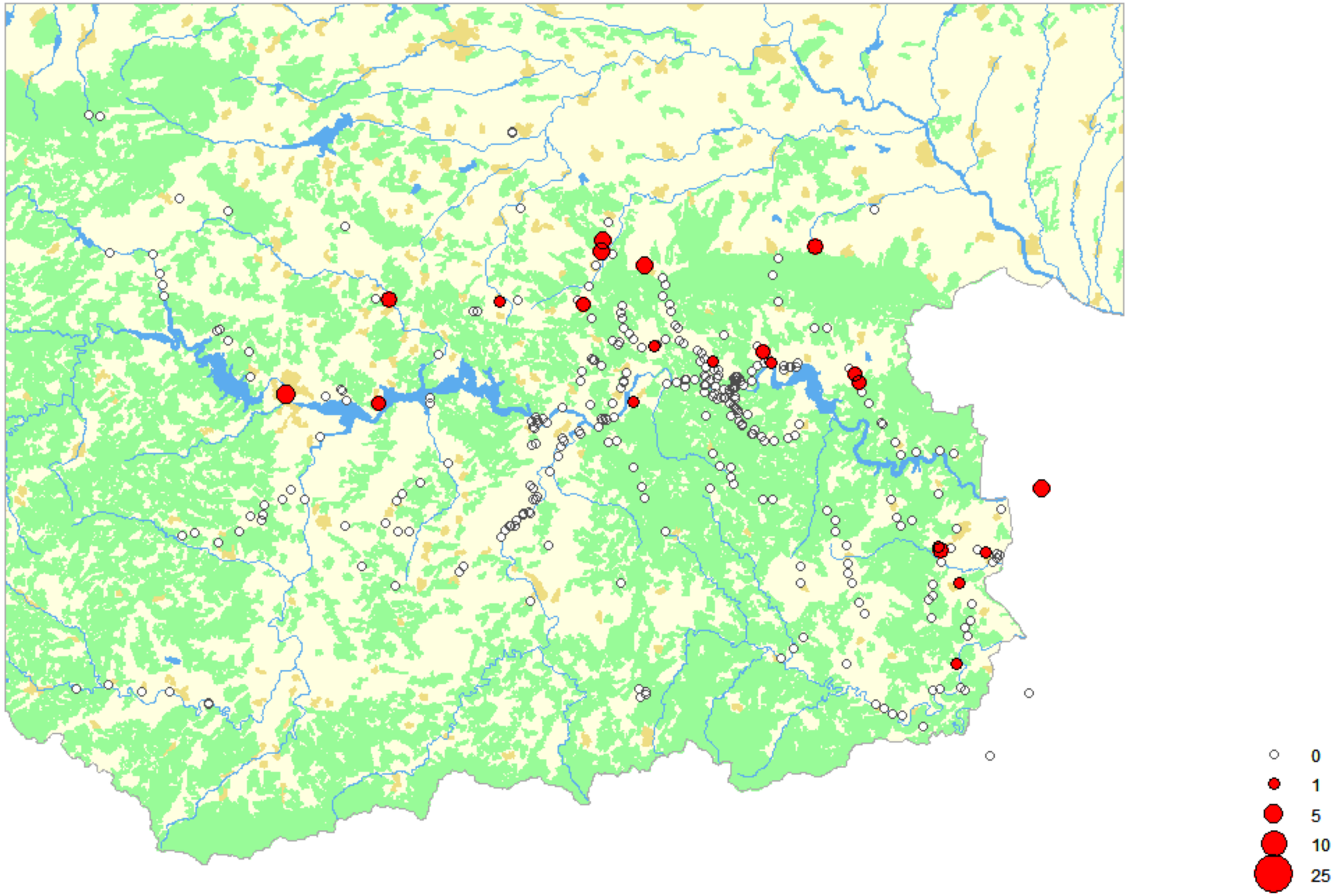

Kwak

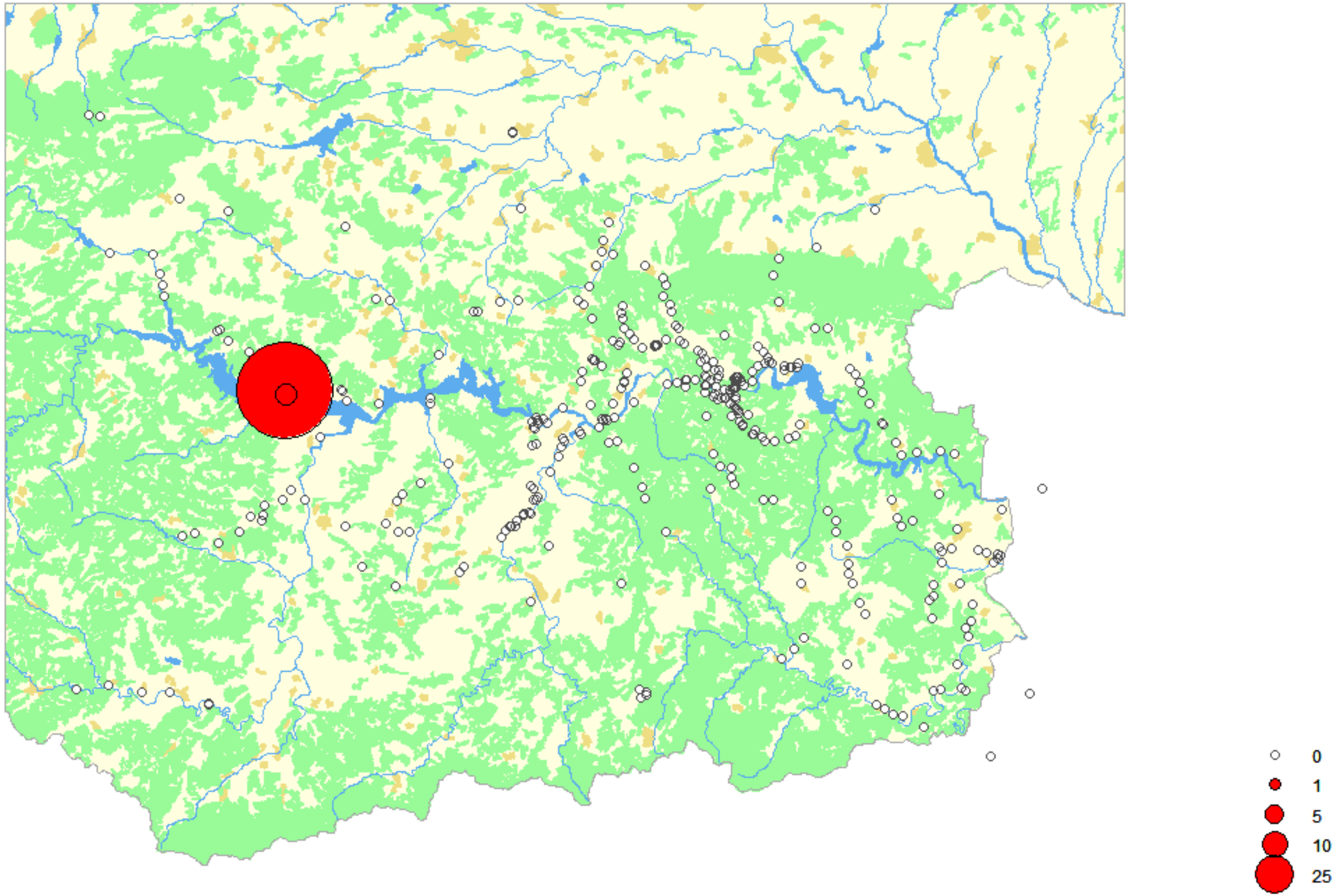

Kwartel

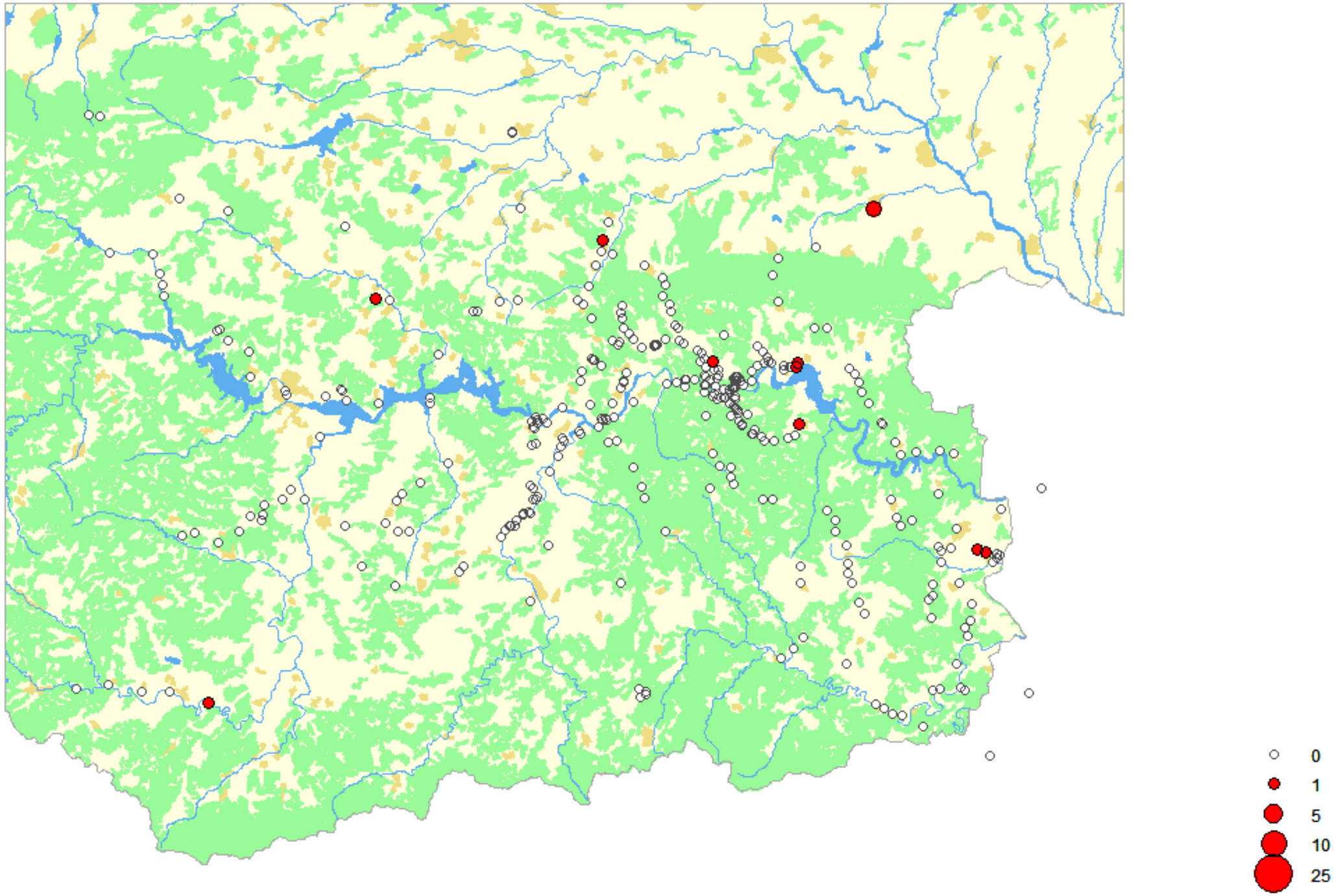

Maskerklauwier

Merel

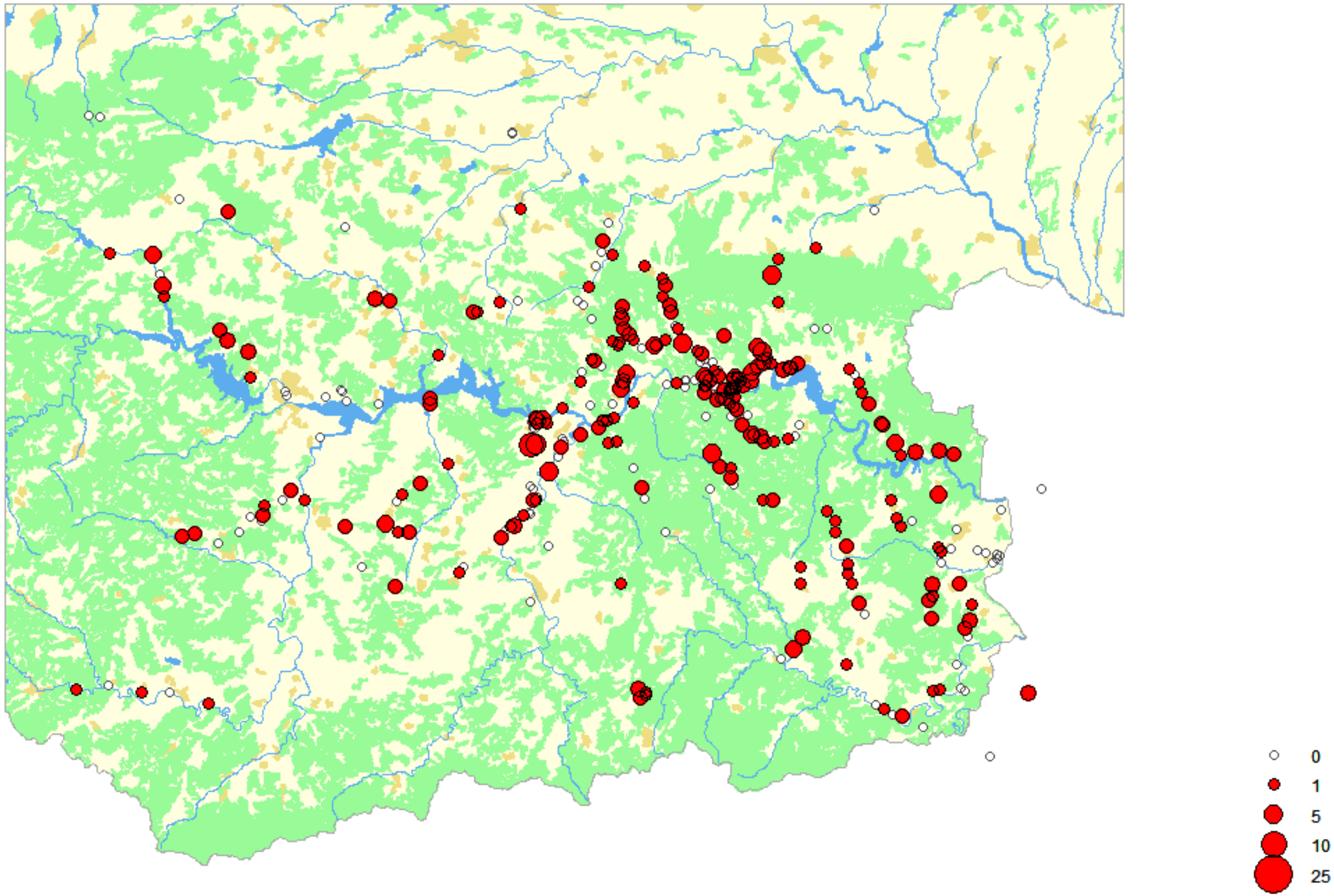

Middelste Bonte Specht

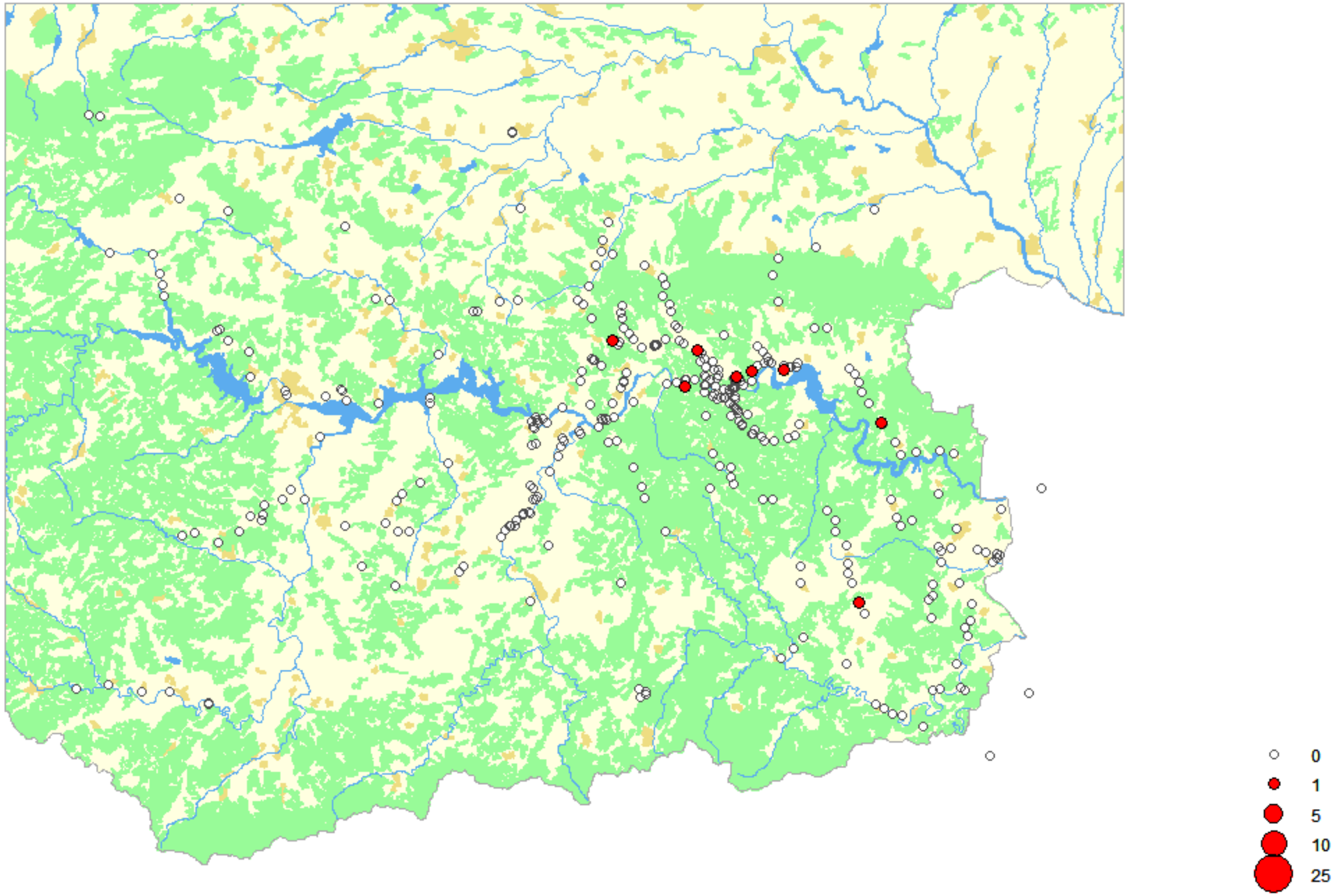

Monniksgier

Nachtegaal

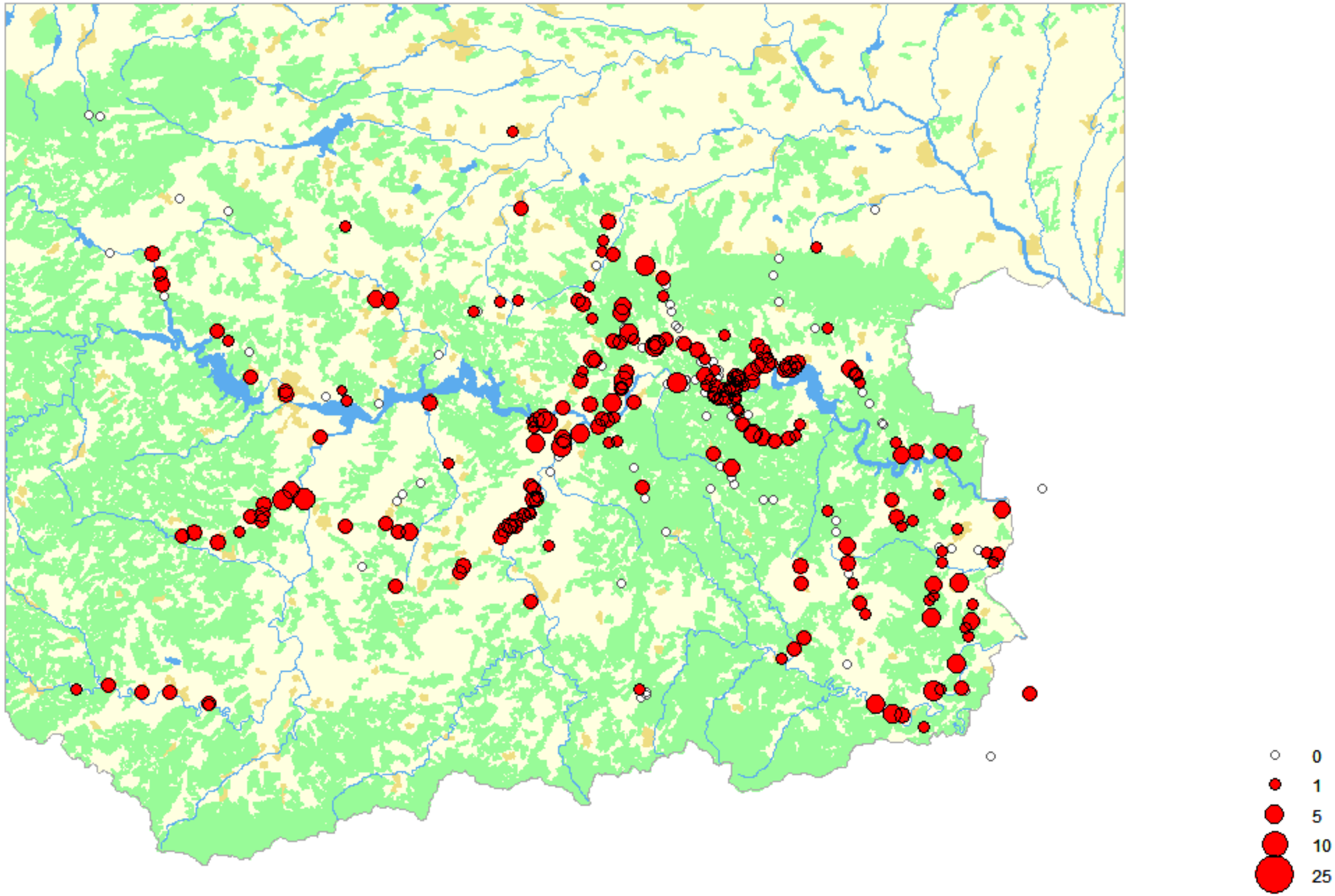

Nachtzwaluw

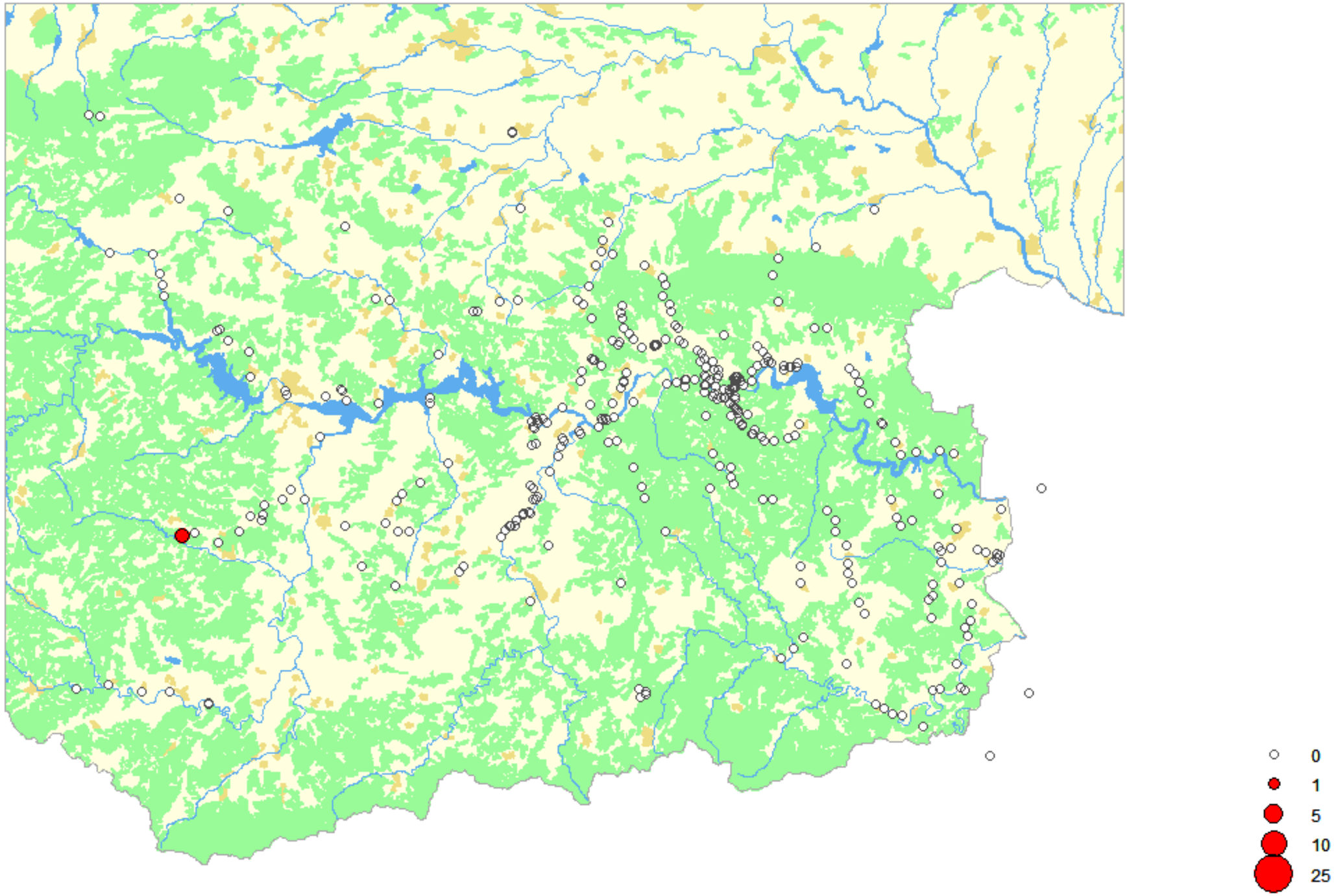

Oeverloper

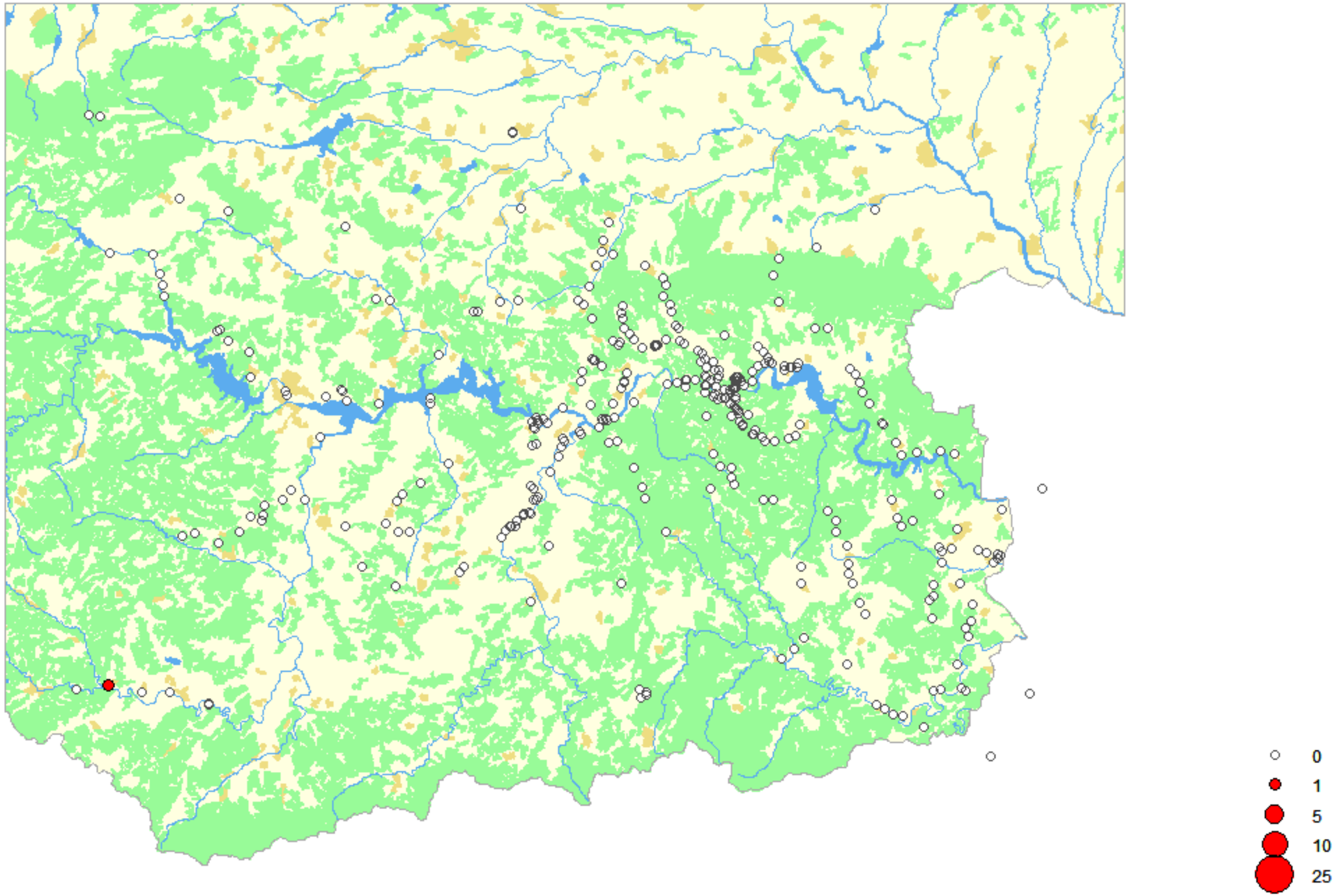

Oeverzwaluw

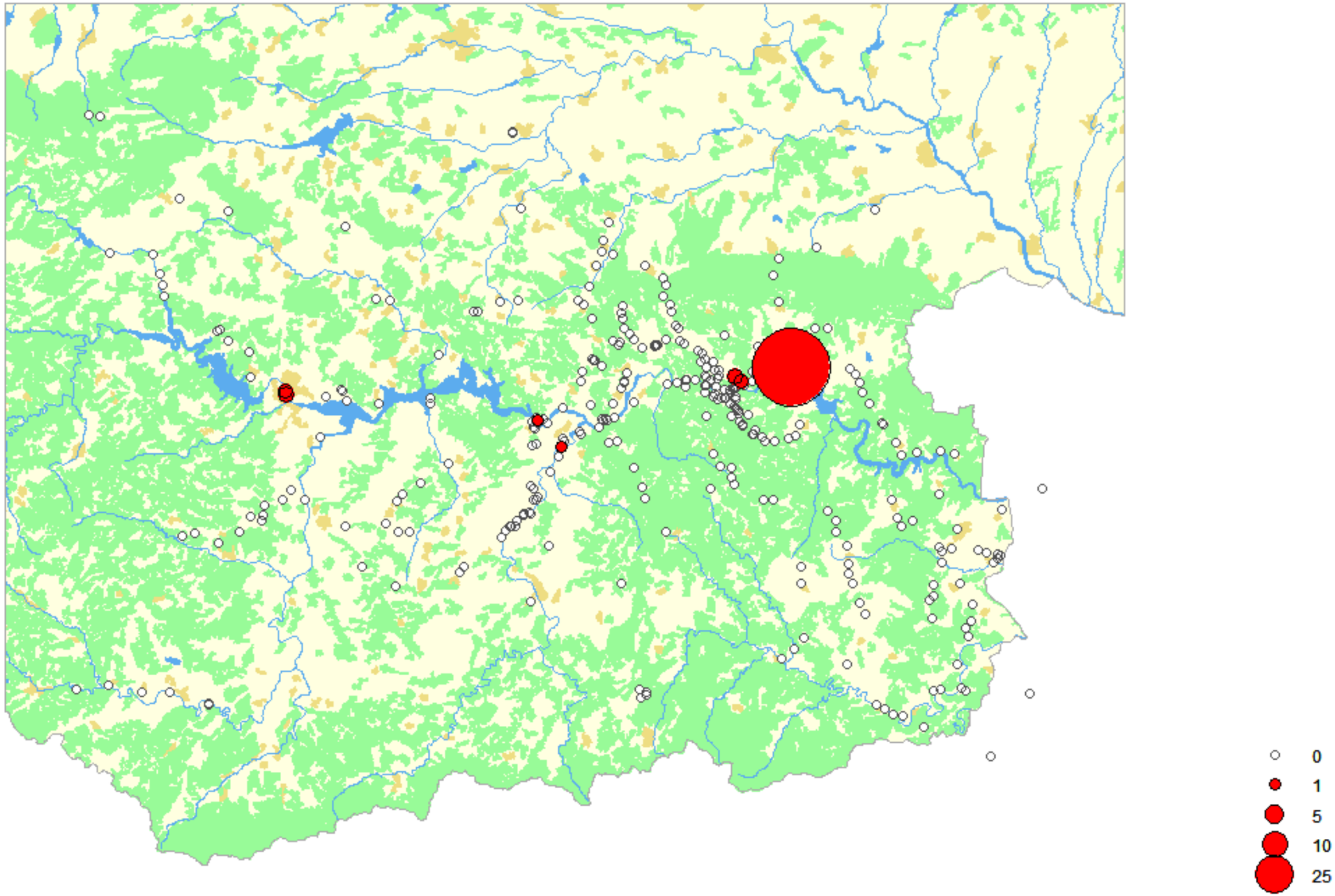

Ooievaar

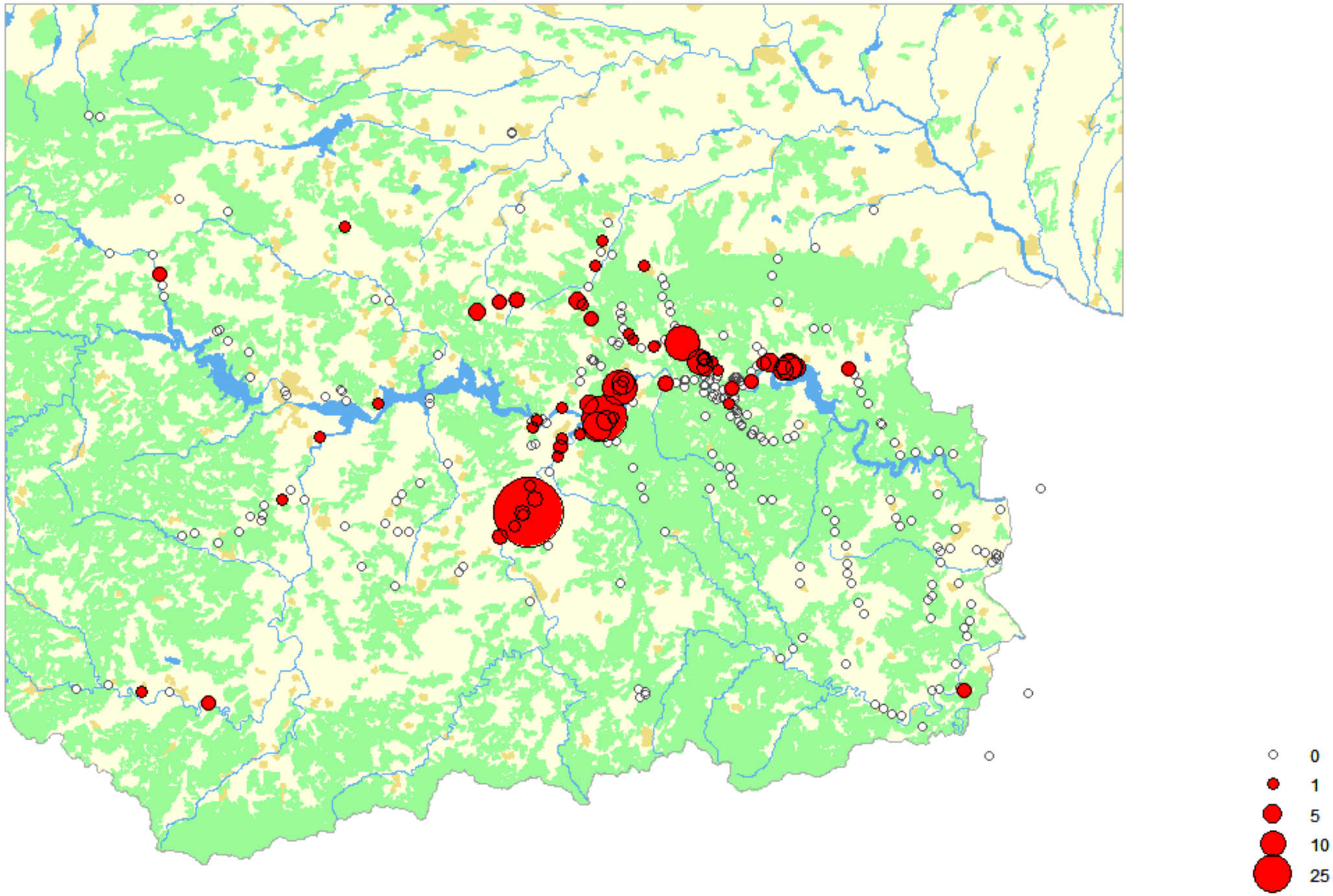

Oostelijke Blonde Tapuit

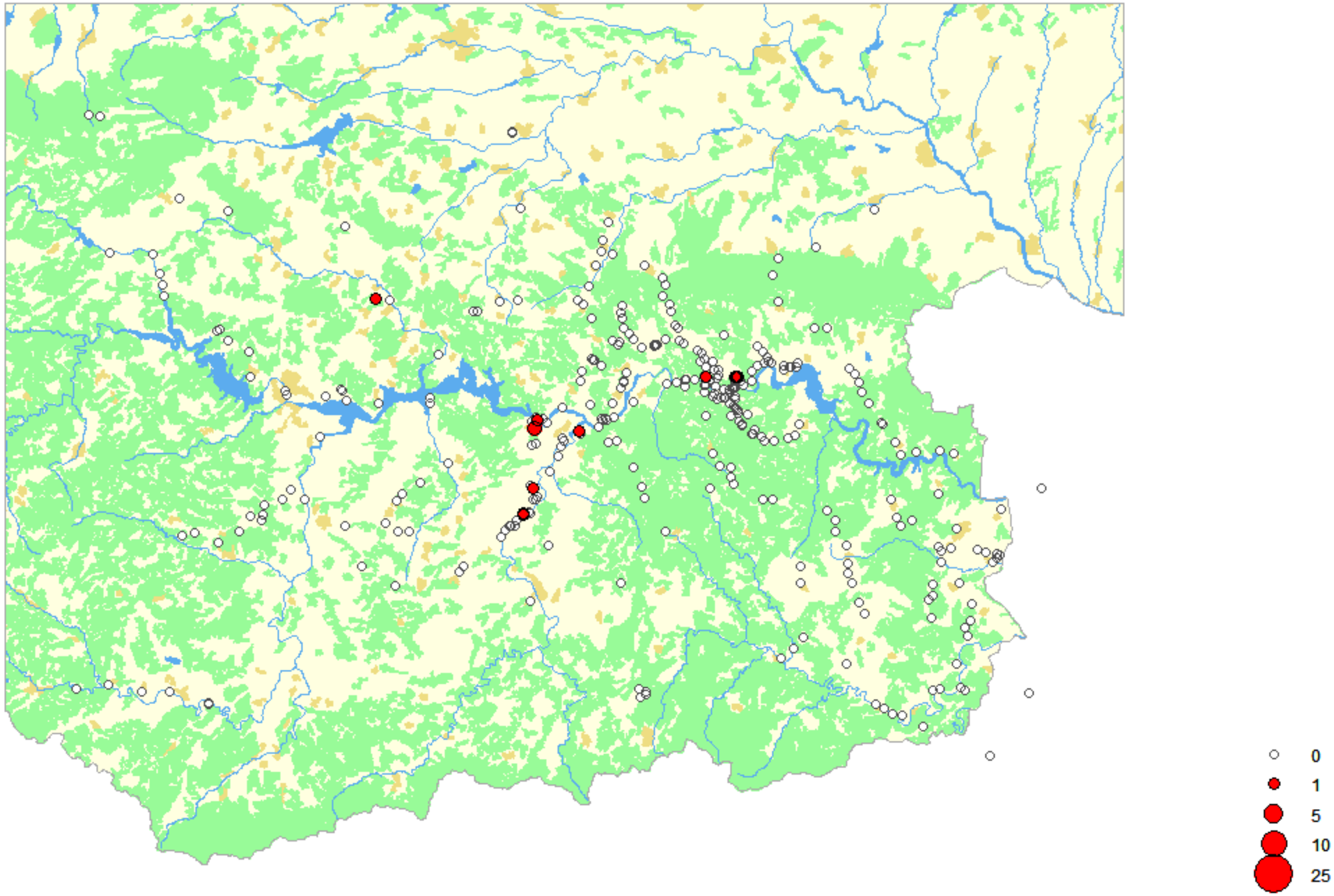

Oostelijke Vale Spotvogel

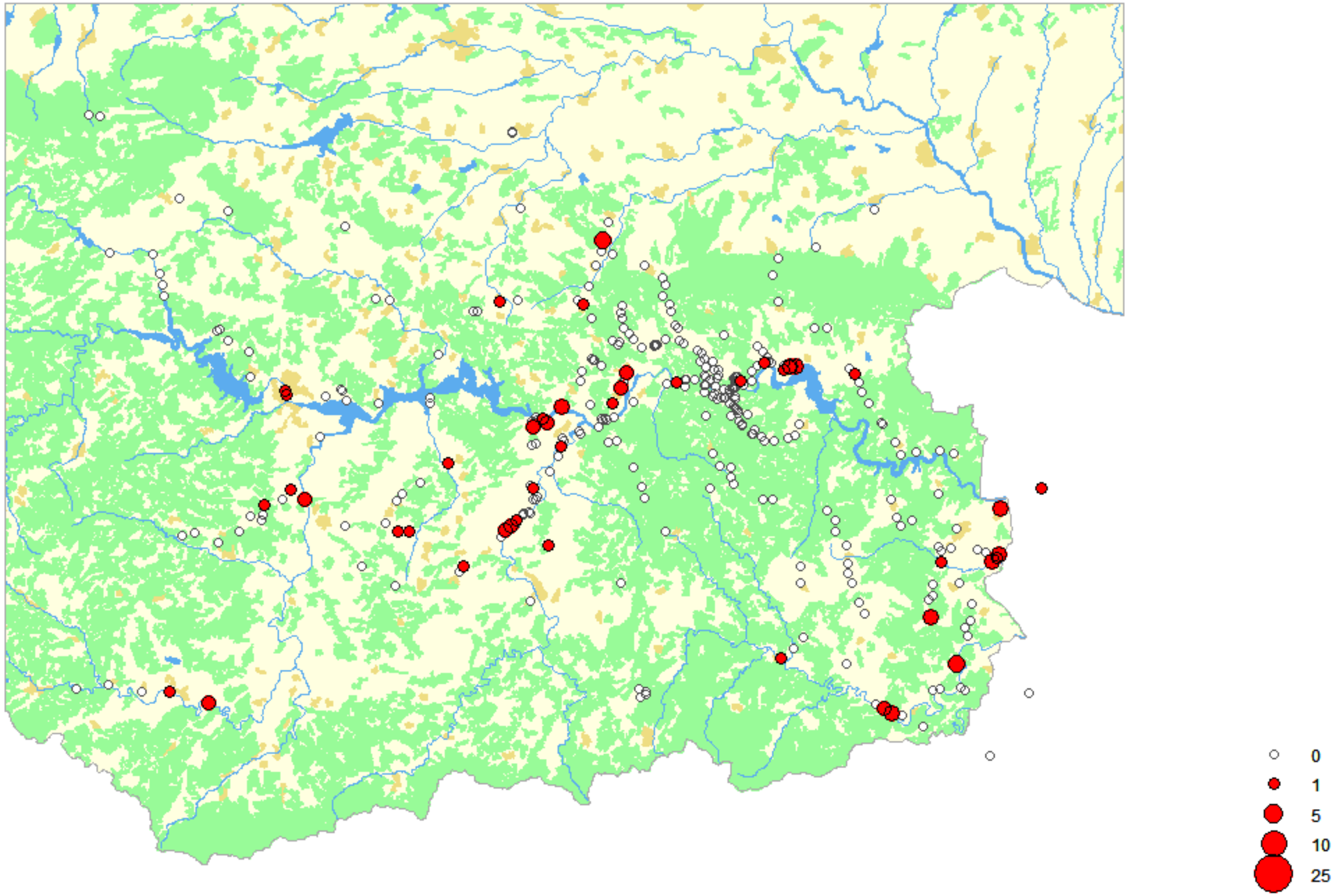

Orpheusgrasmus

Ortolaan

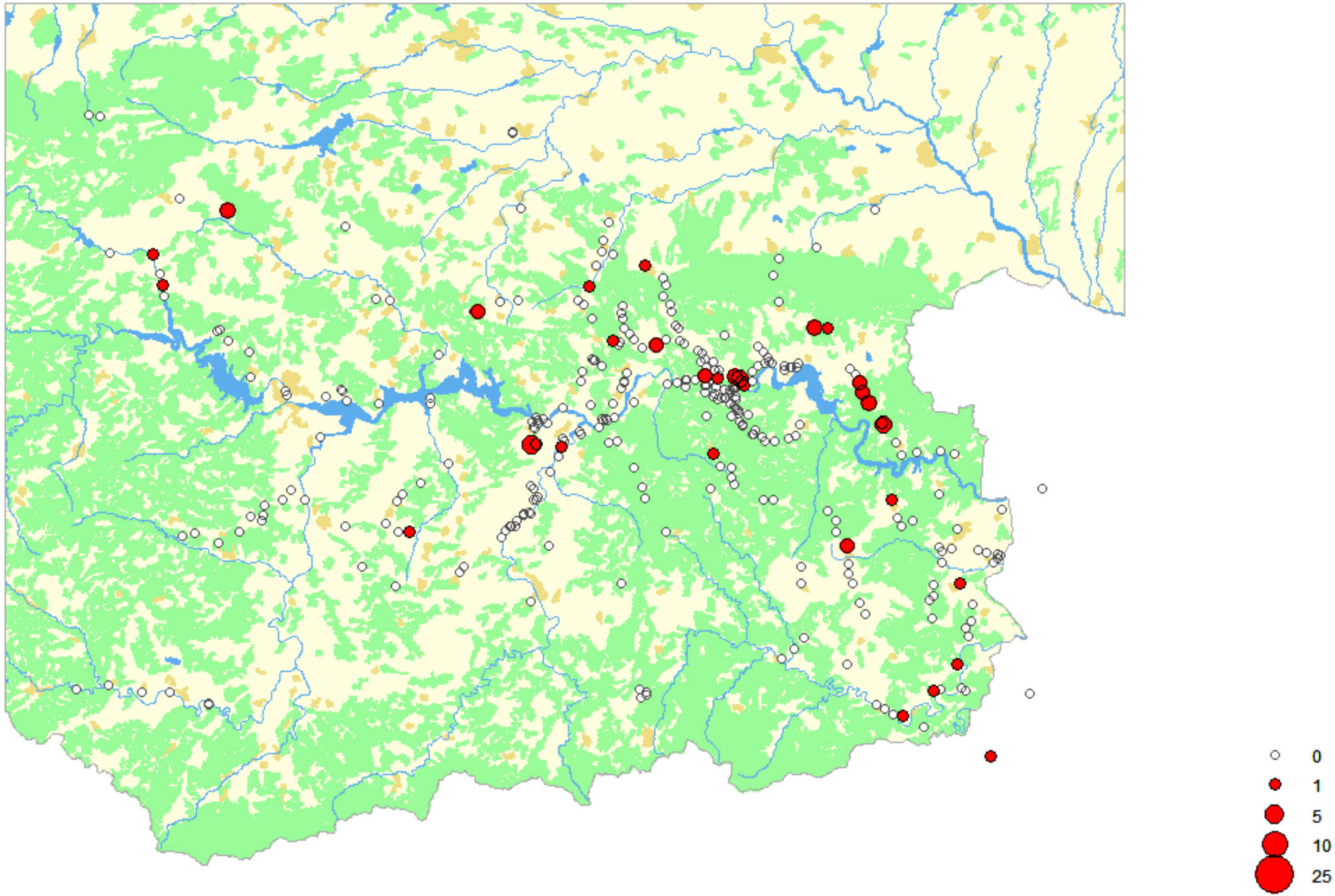

Pimpelmees

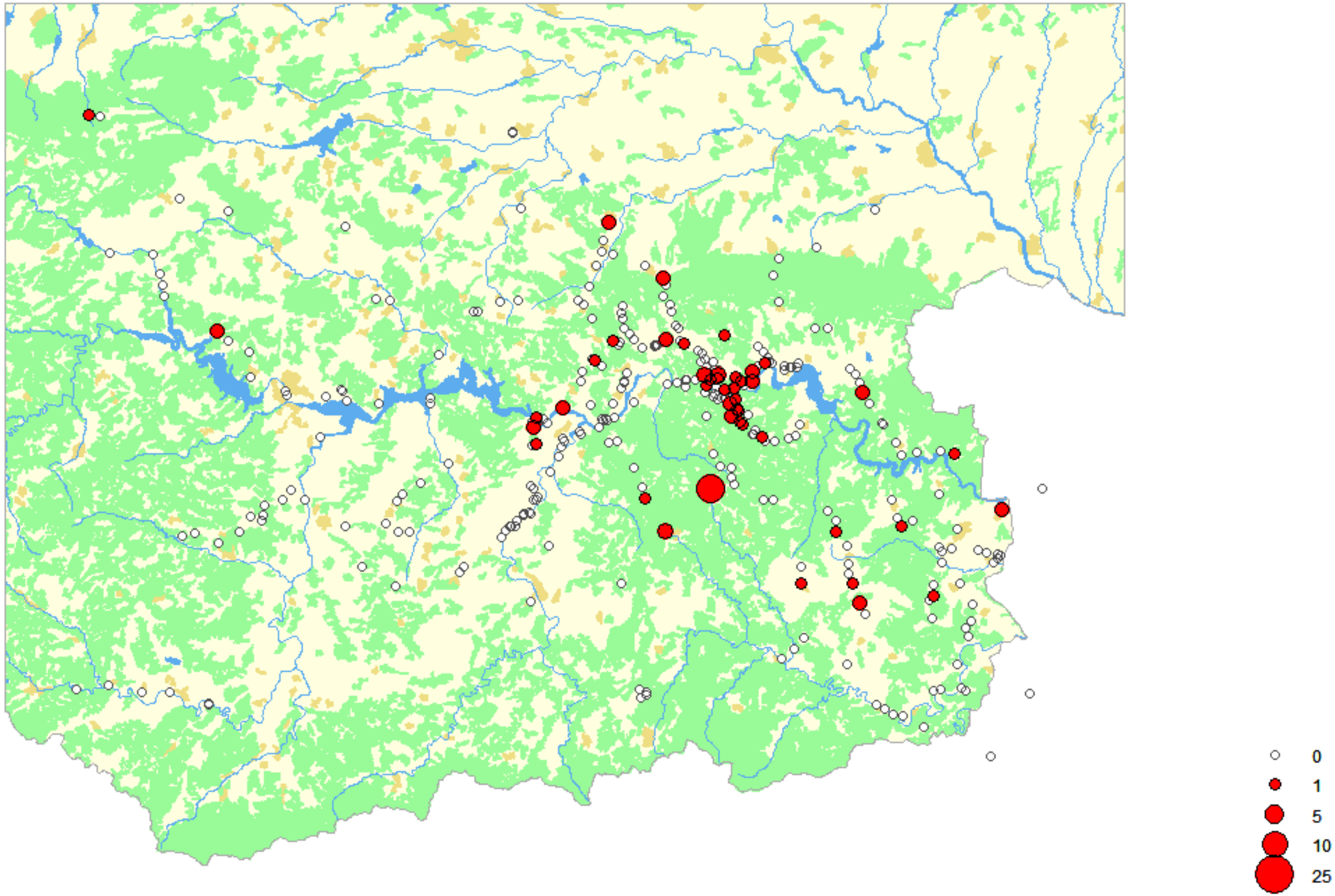

Purperreiger

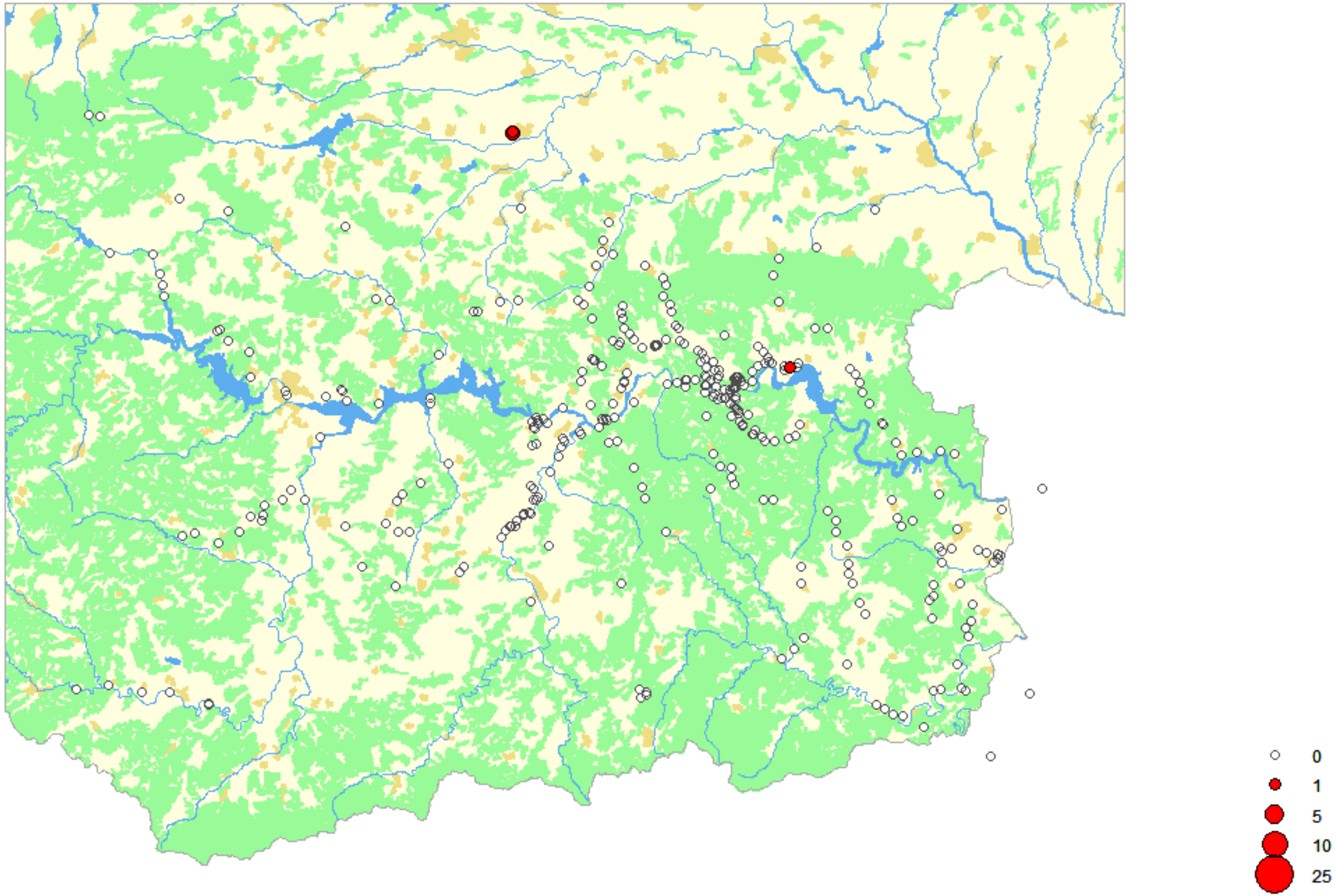

Putter

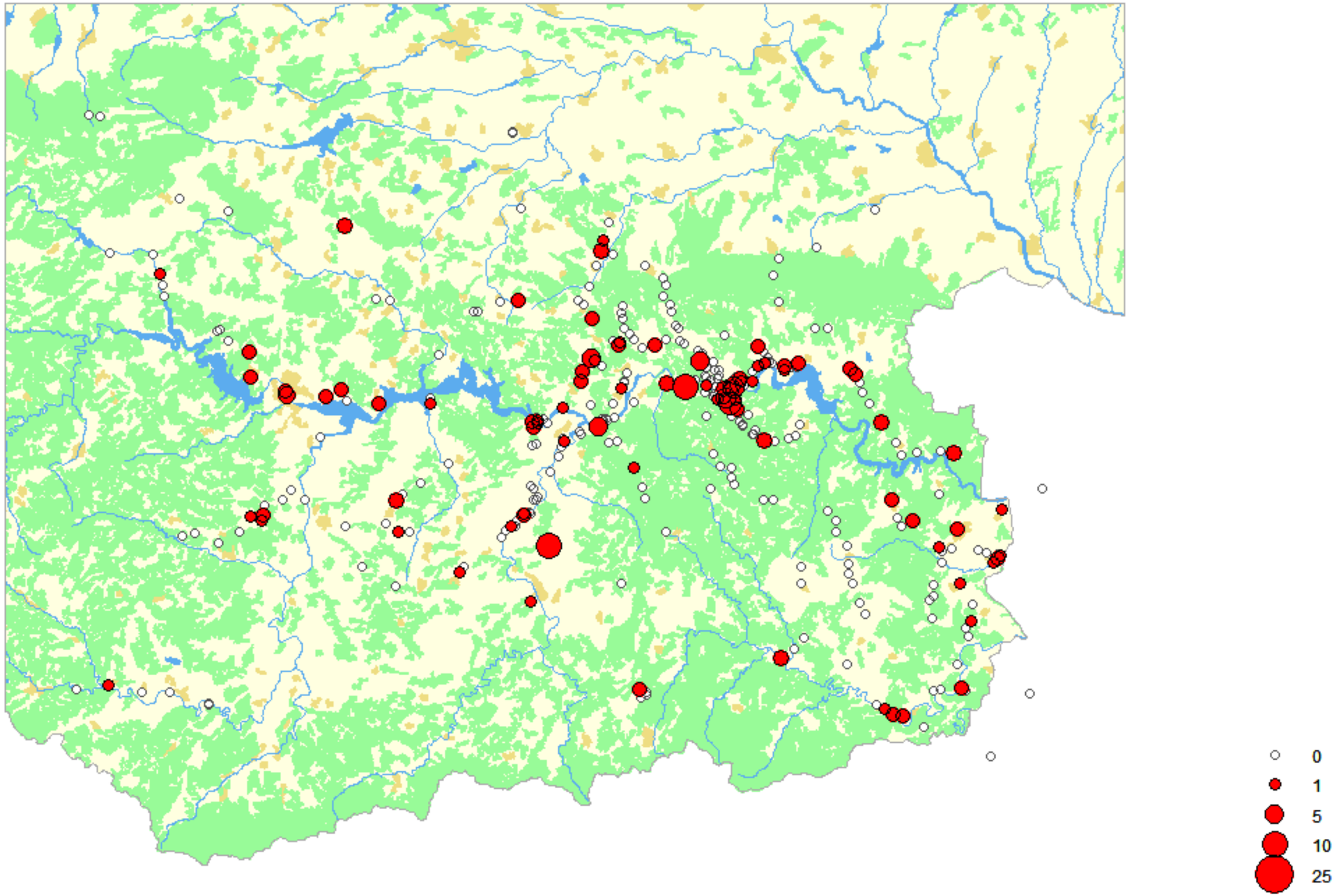

Raaf

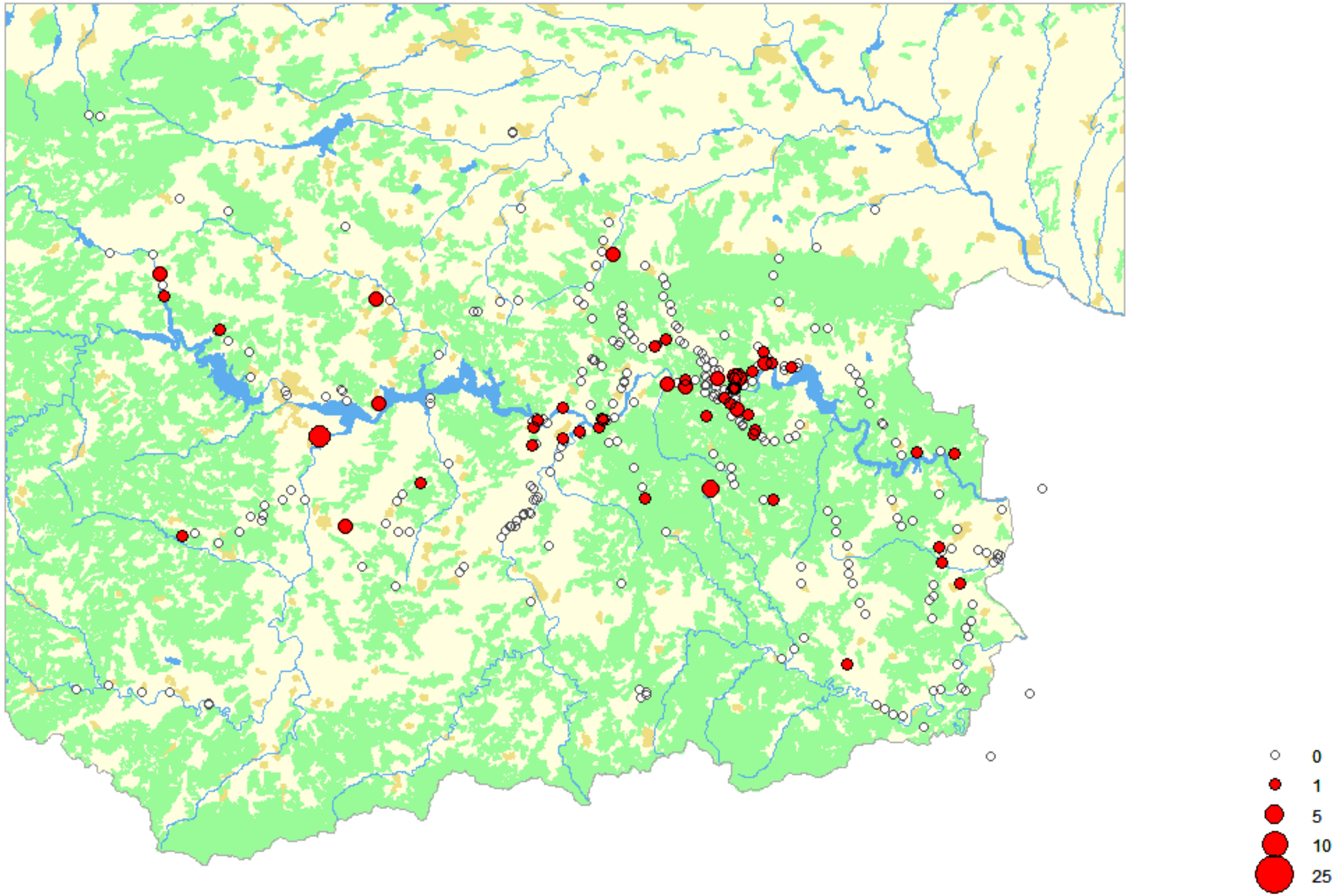

Ralreiger

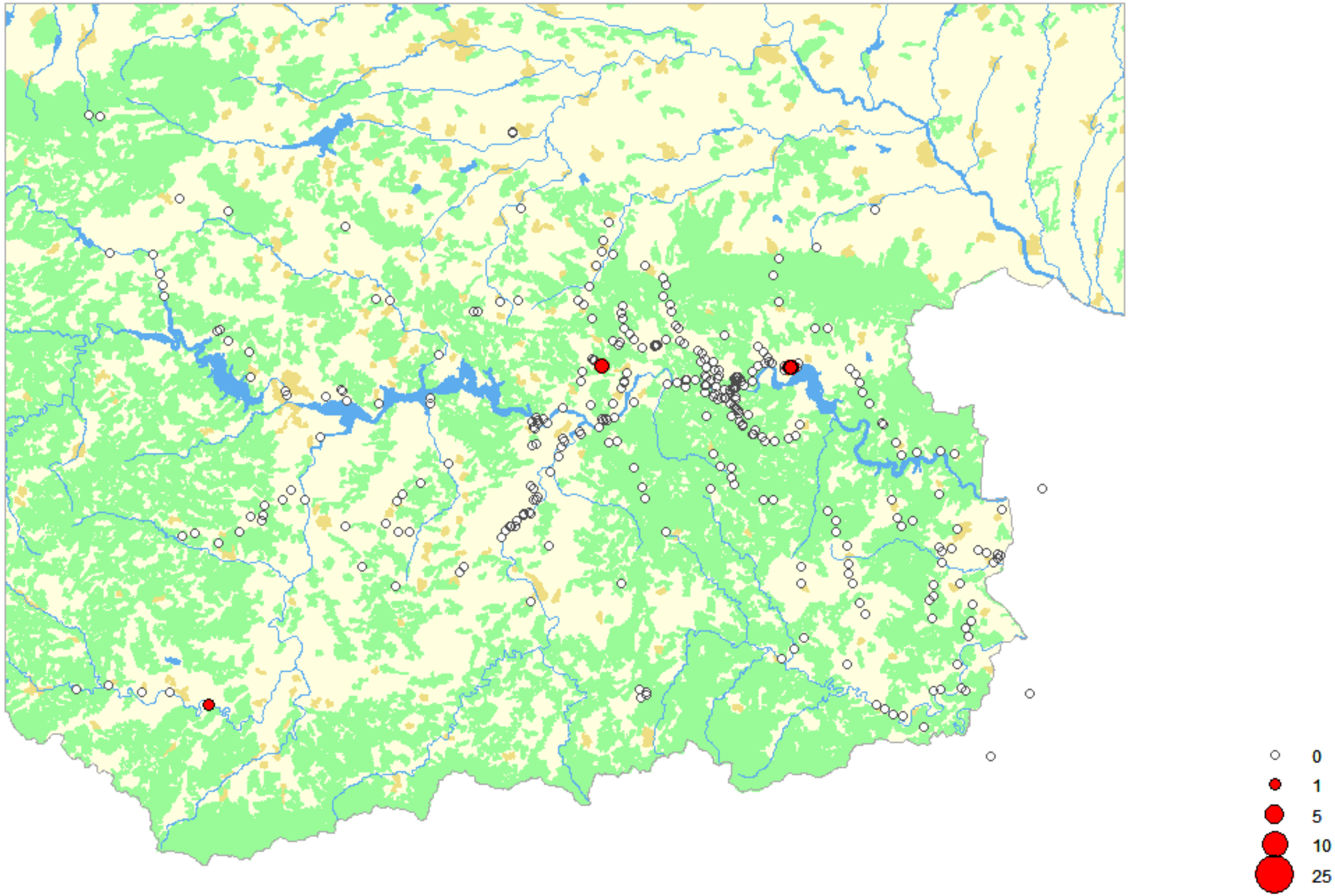

Rietzanger

Ringmus

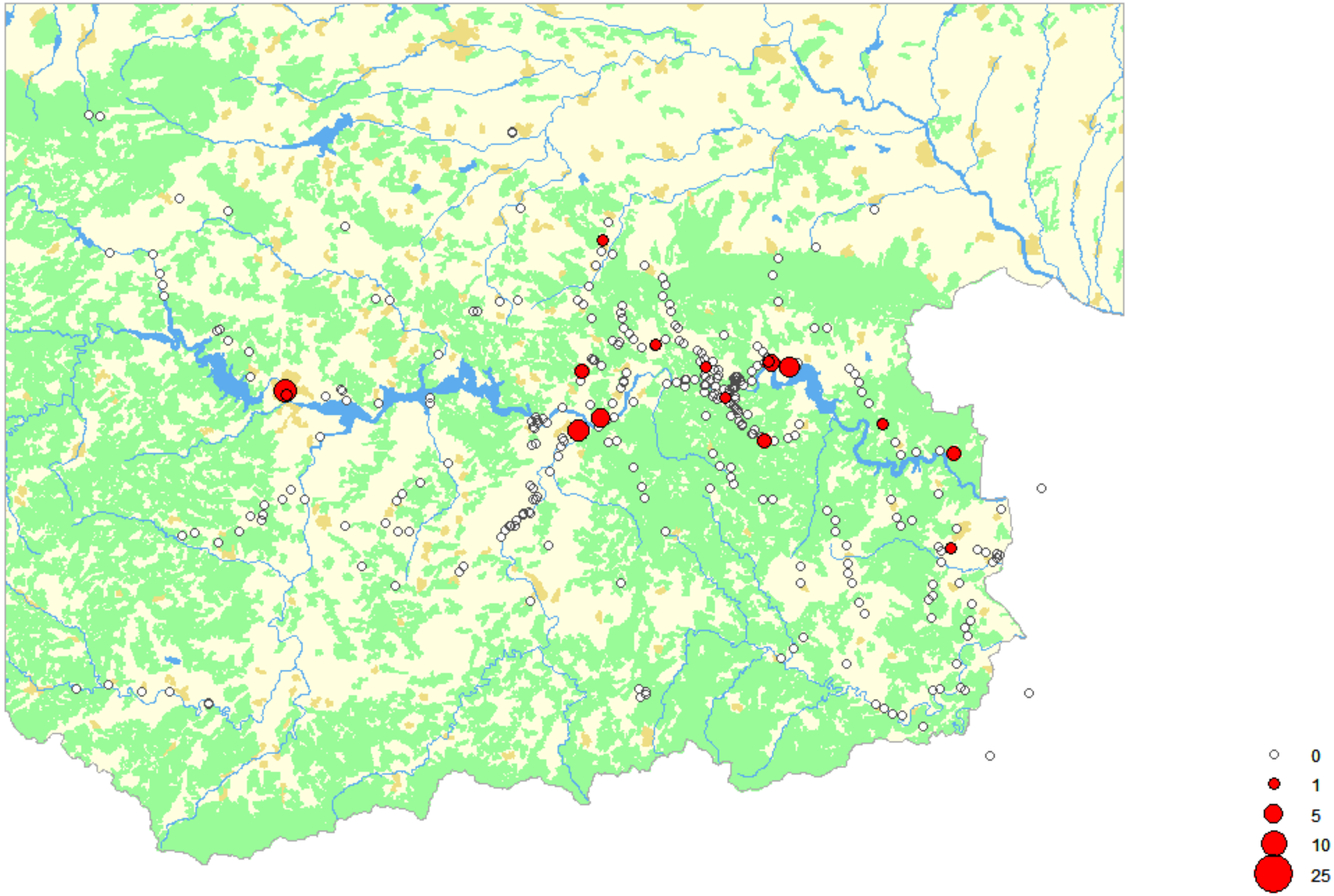

Rode Rotslijster

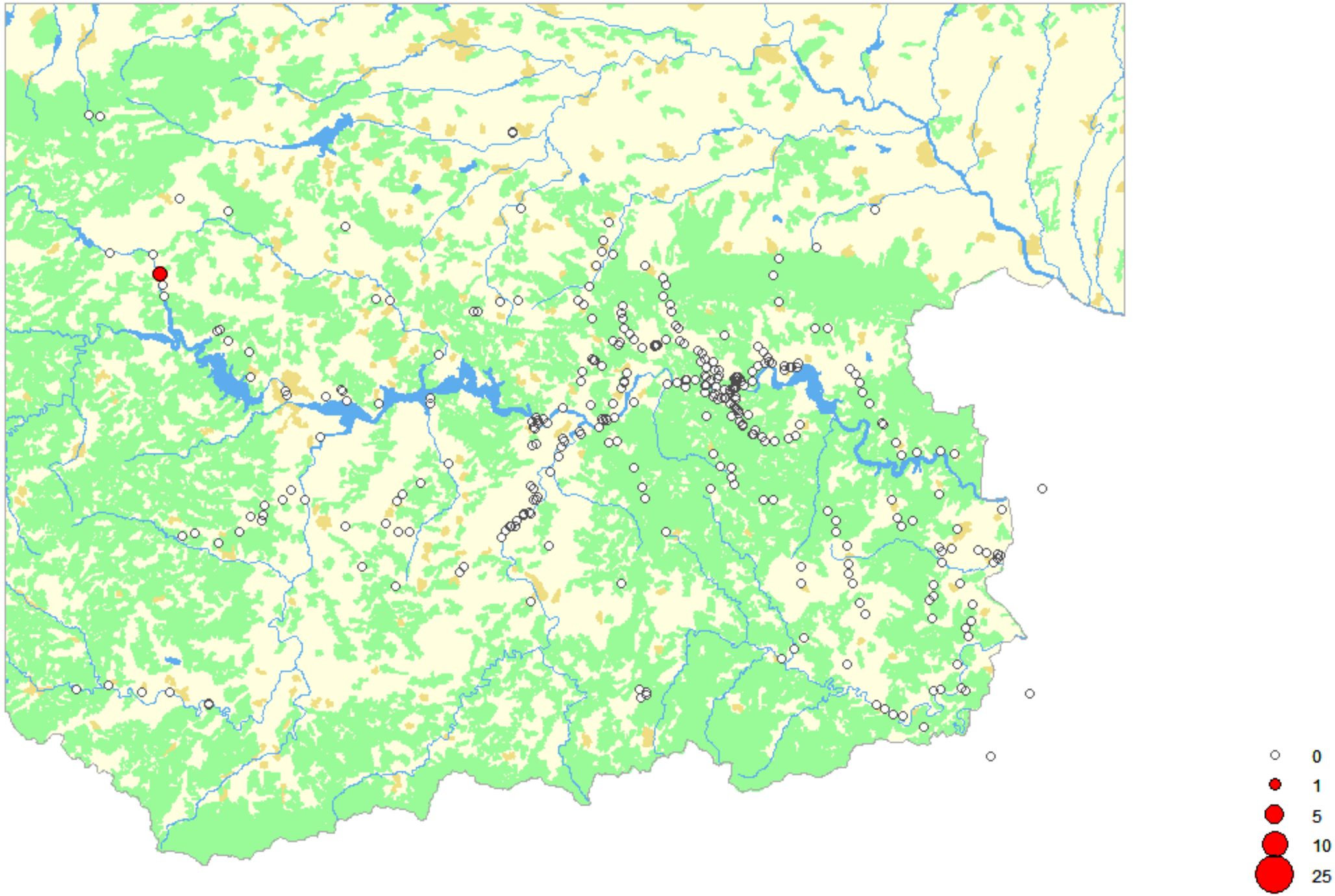

Roodborst

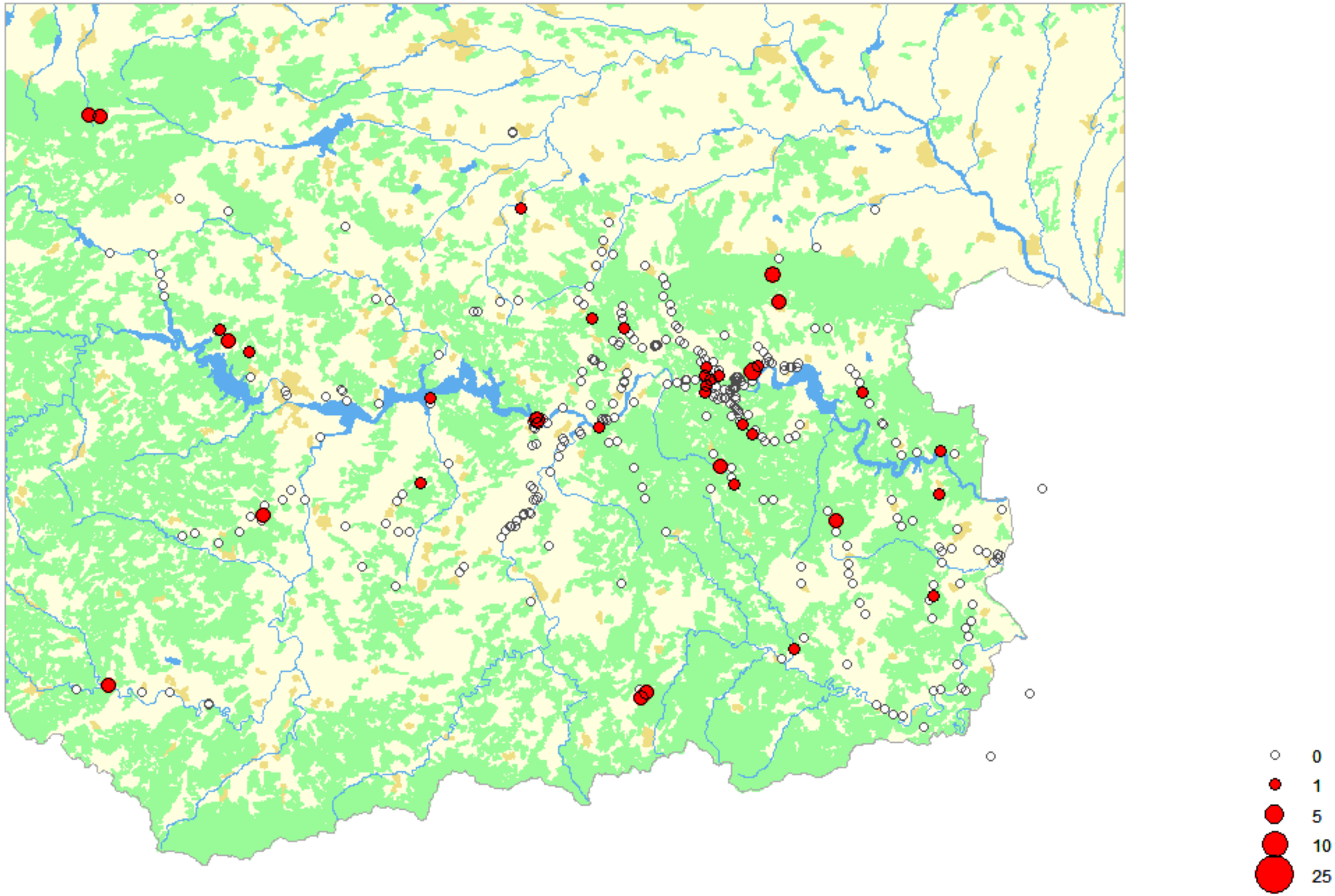

Roodborsttapuit

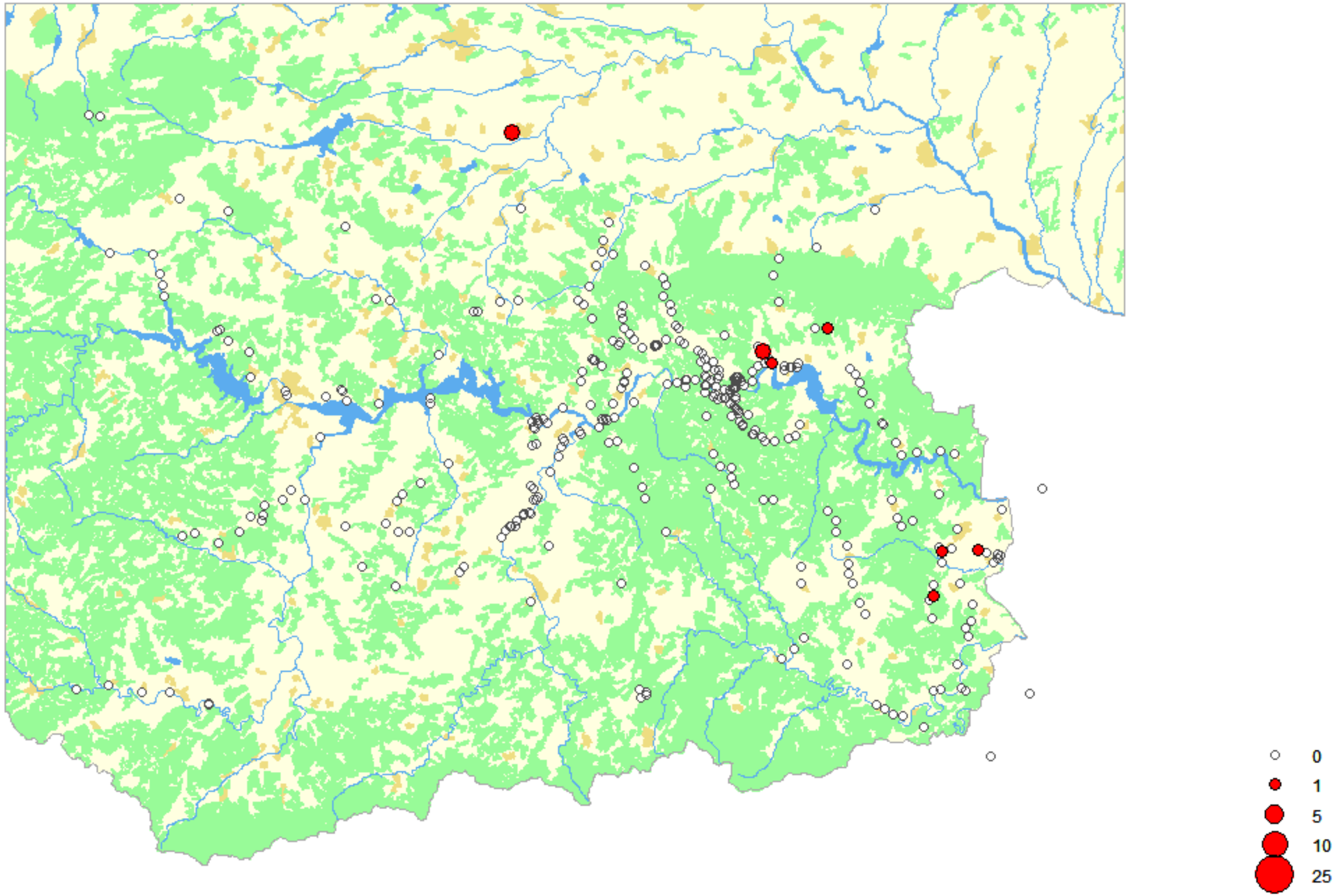

Roodkopklauwier

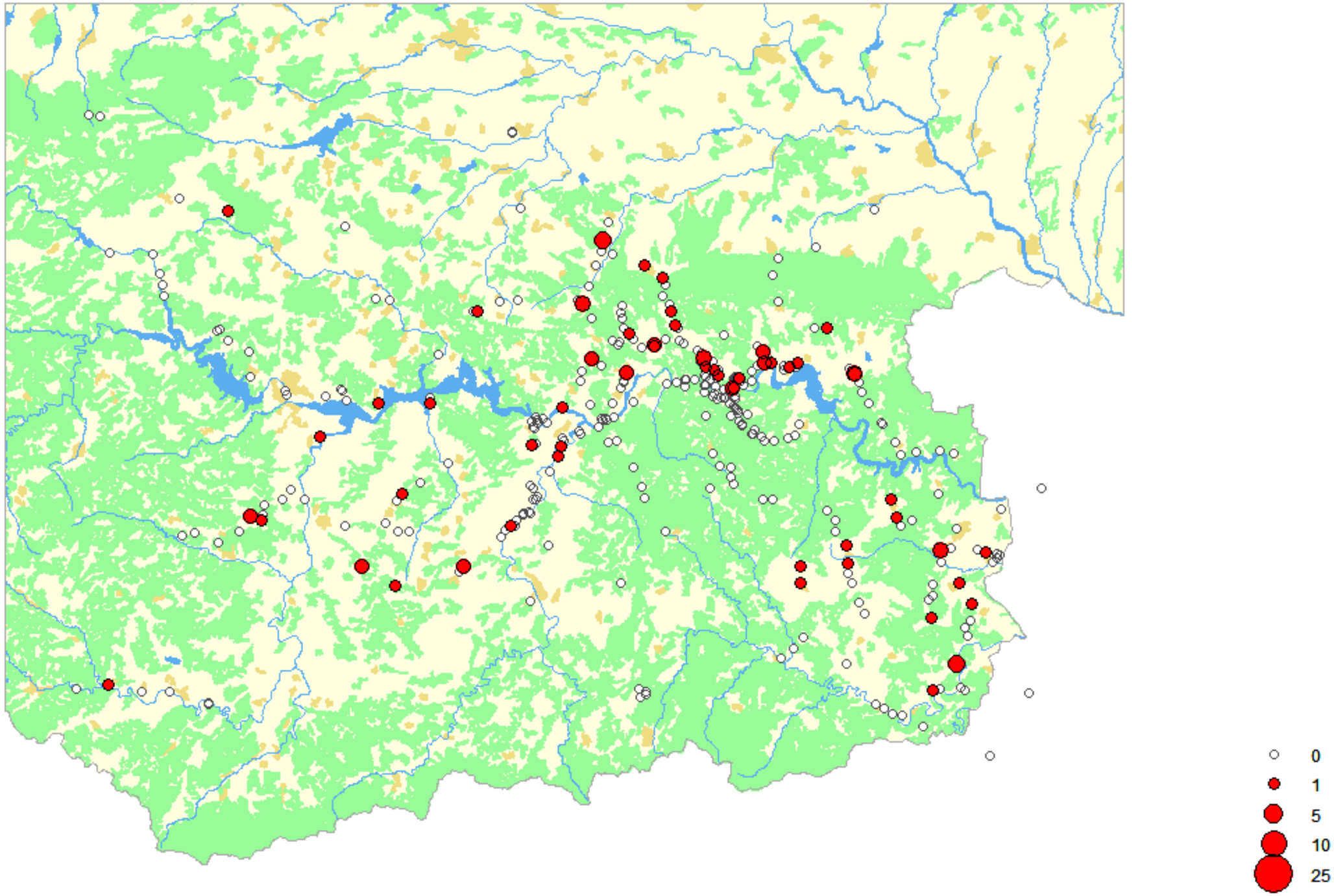

Roodstuitzwaluw

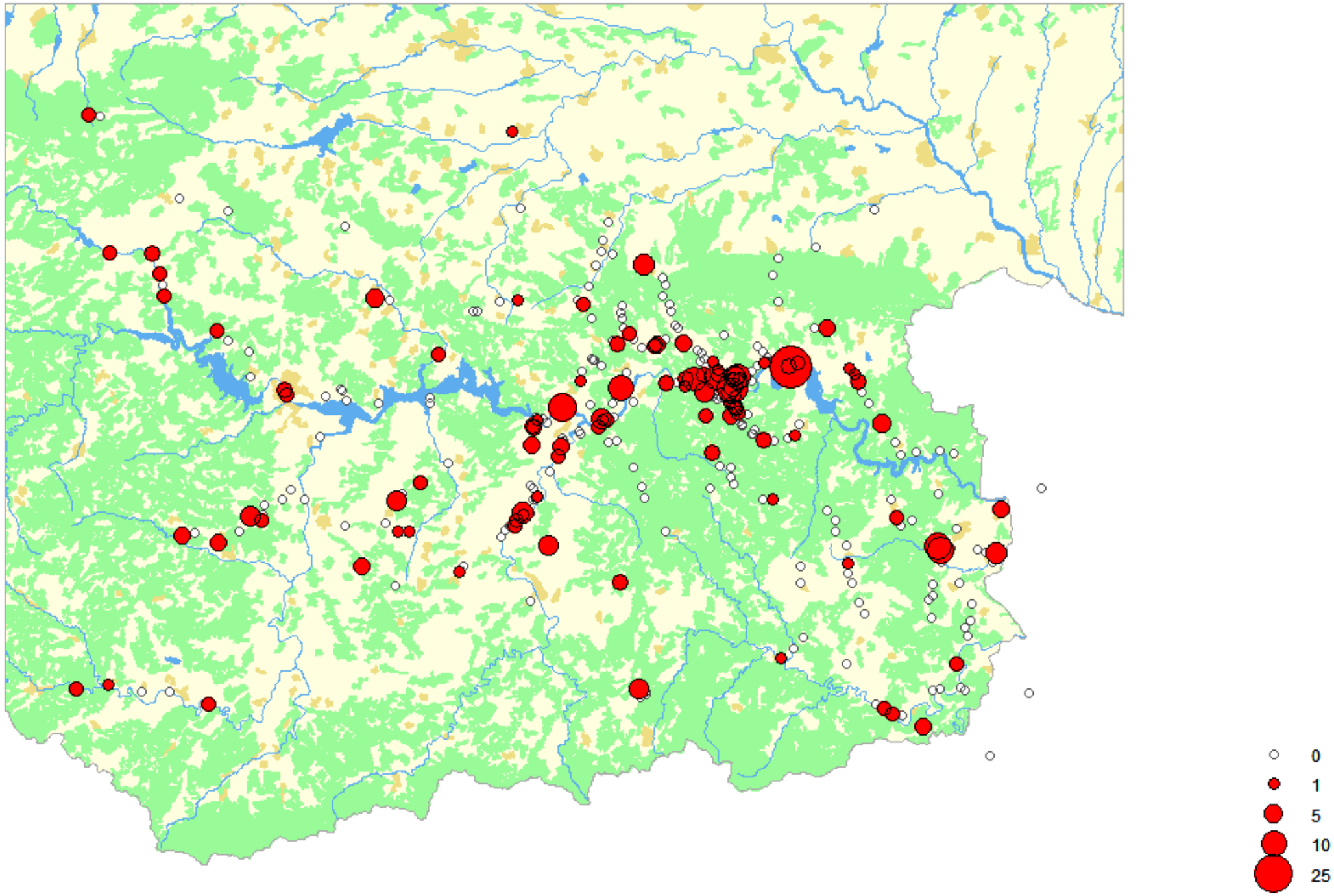

Rotsduif

Rotsklever

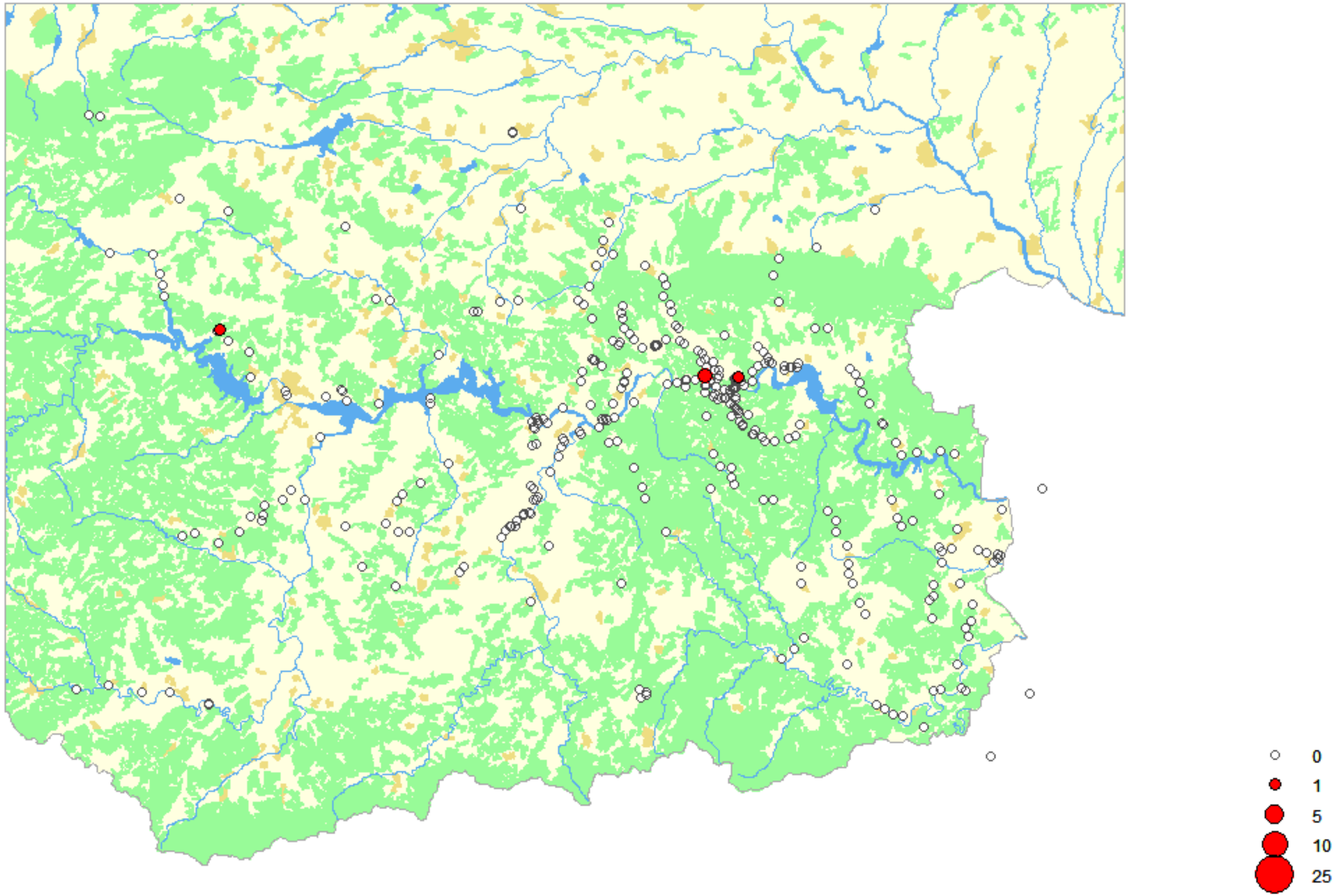

Rotszwaluw

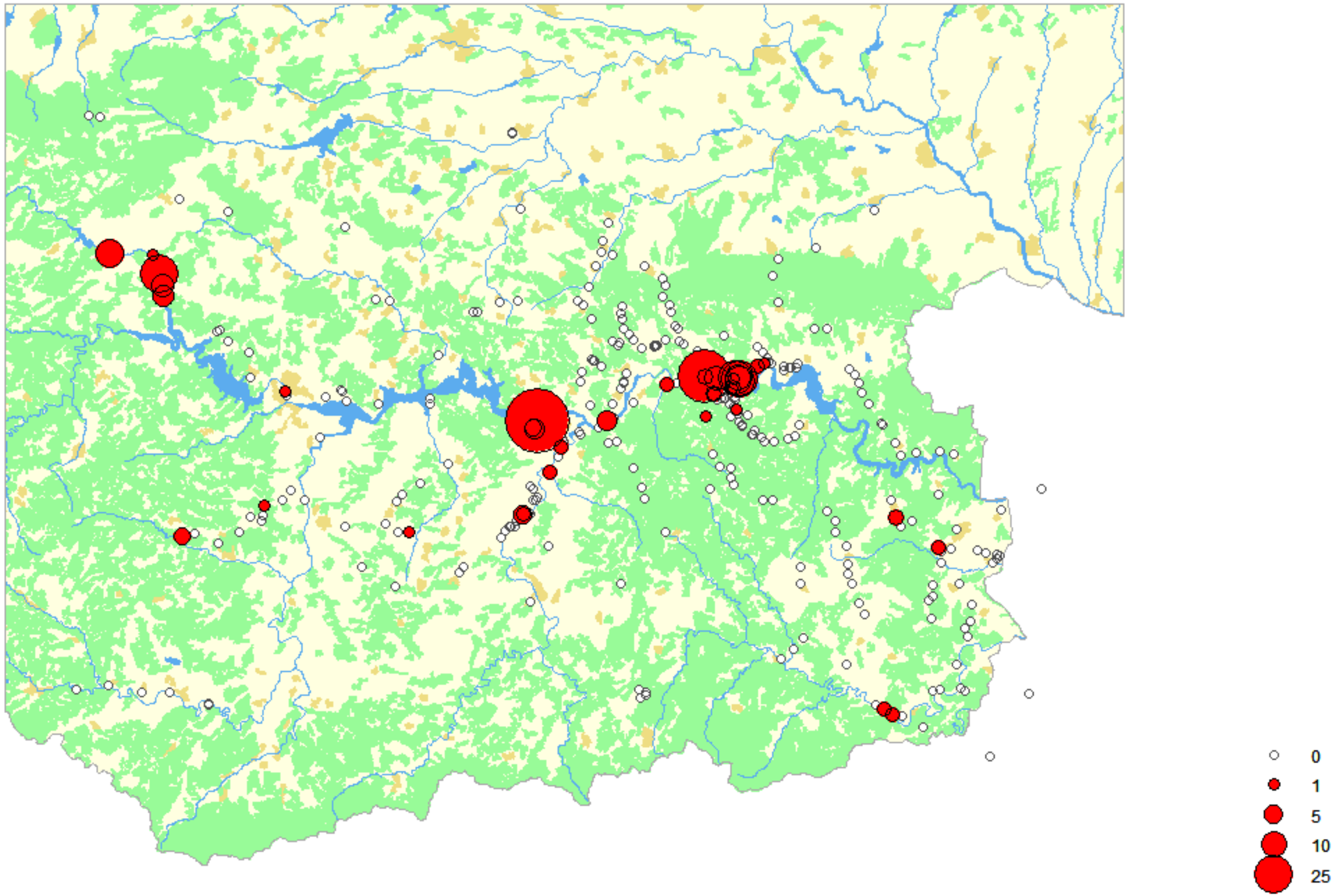

Rouwmees

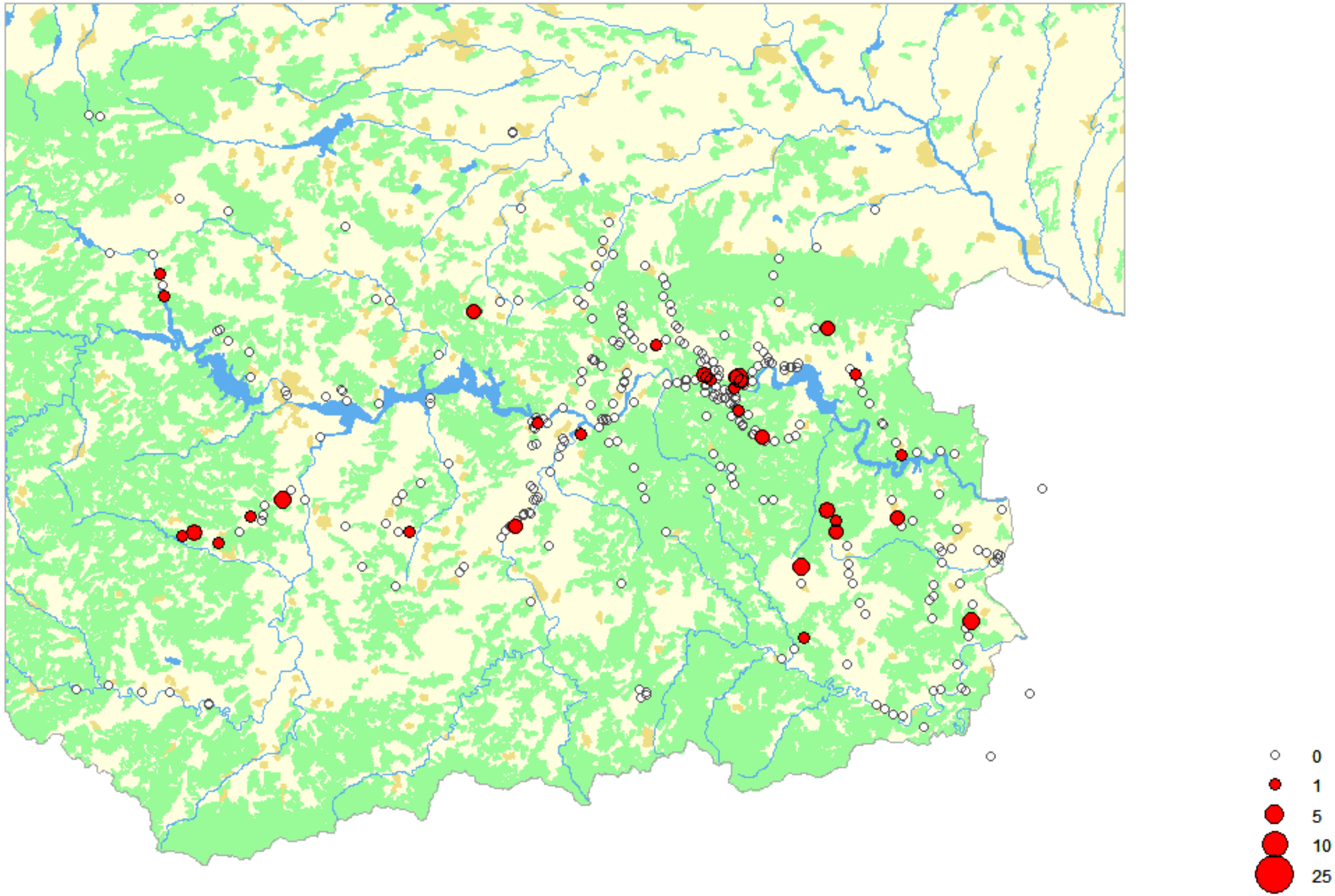

Scharrelaar

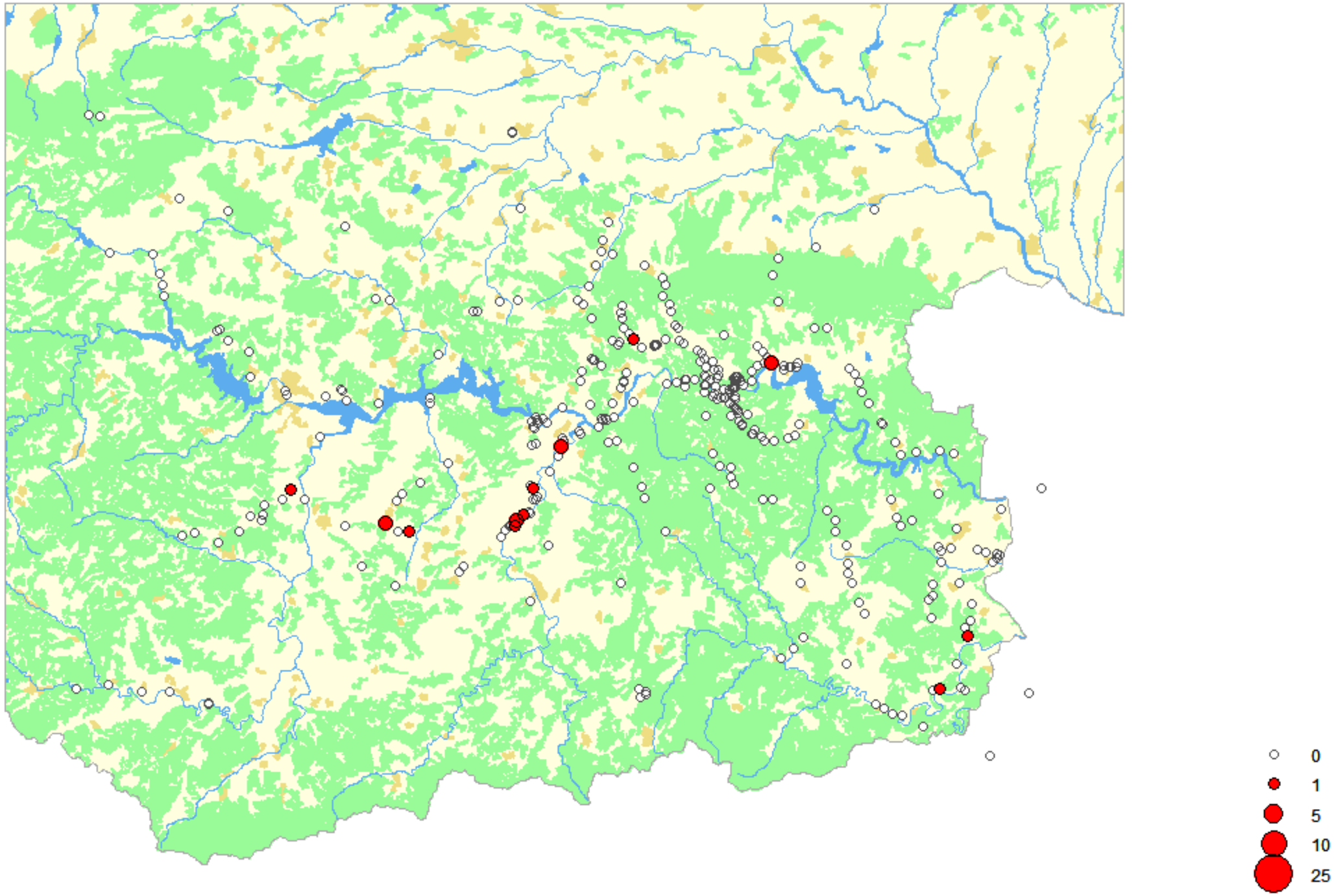

Schreeuwarend

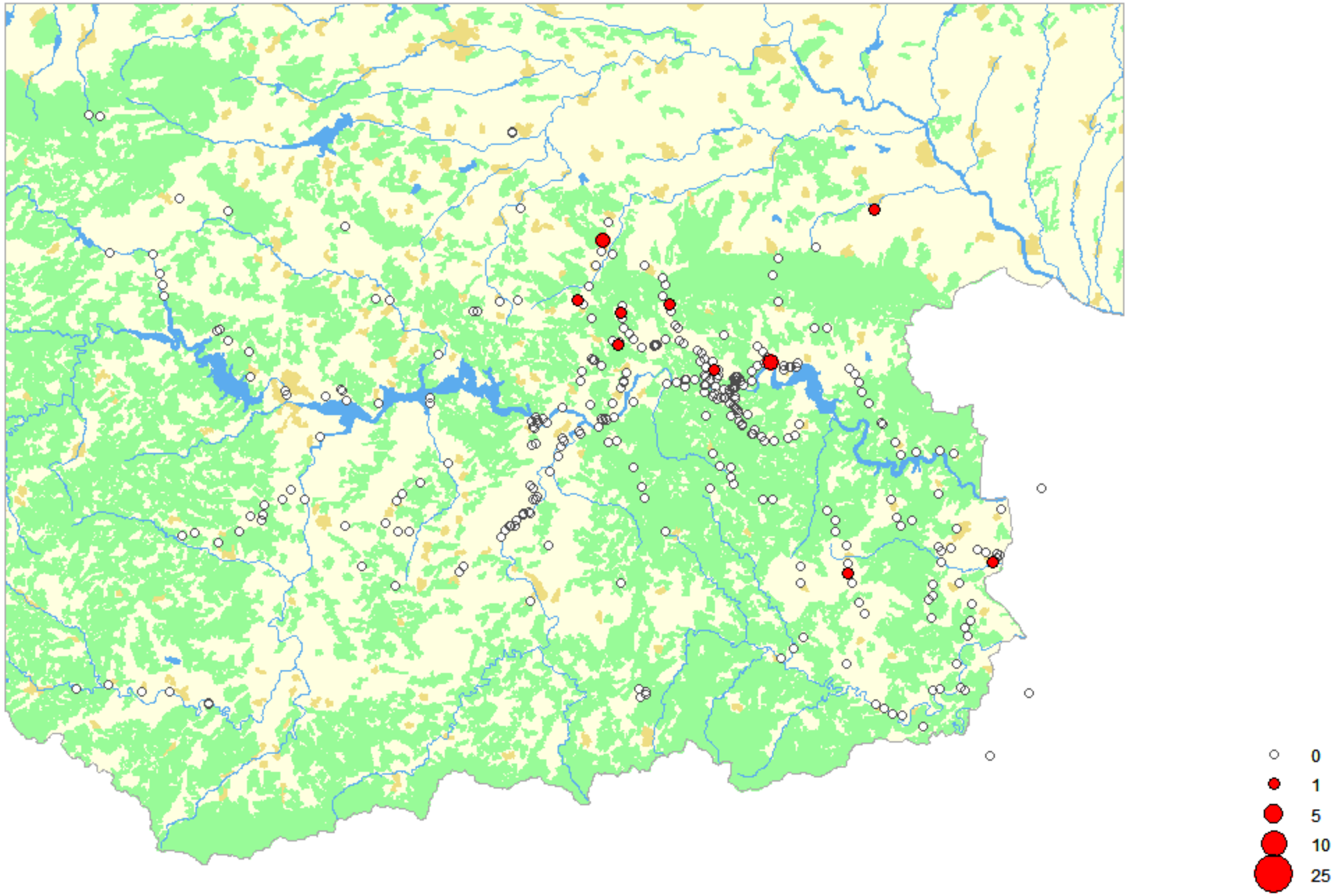

Slangenarend

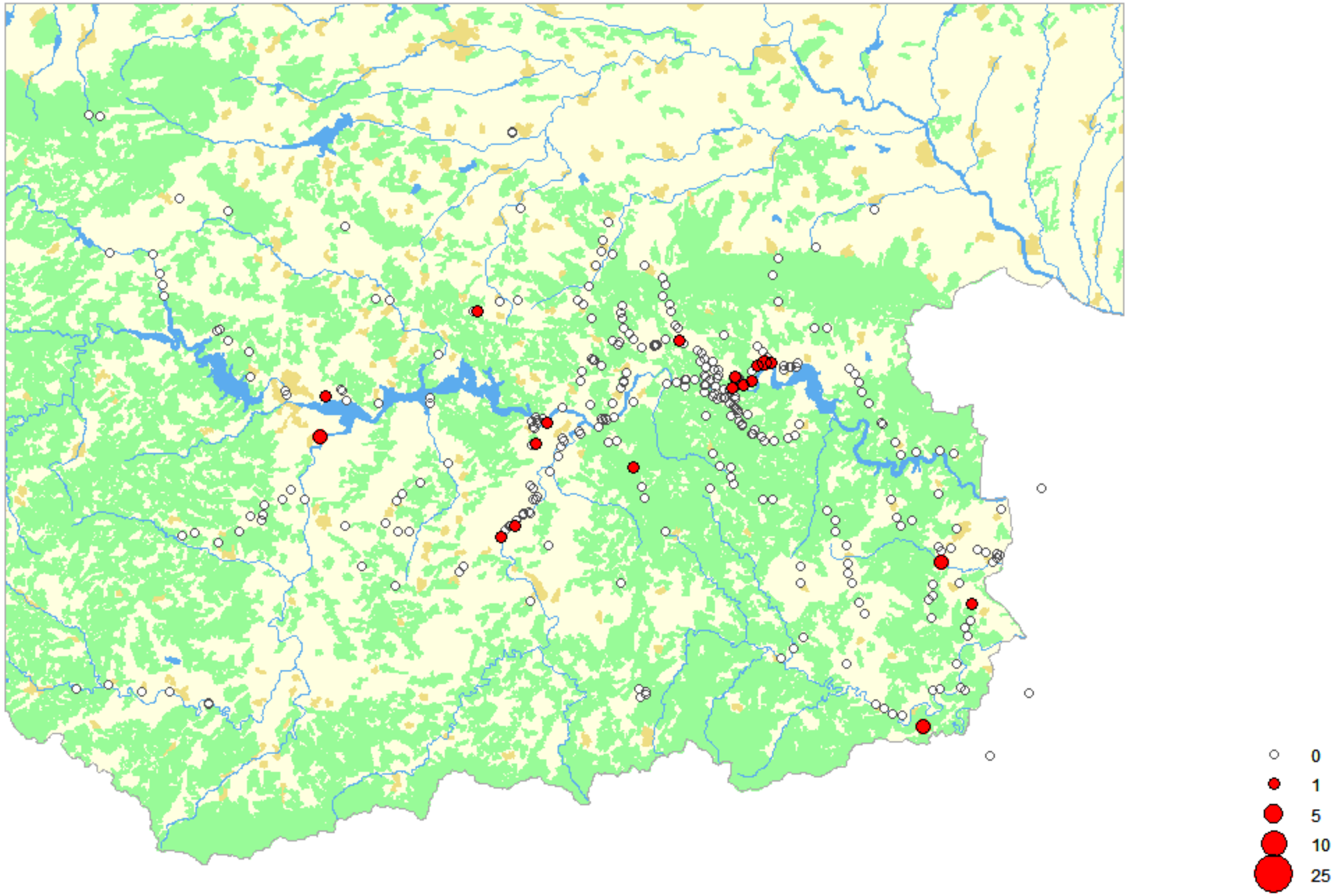

Snor

Spaanse Mus

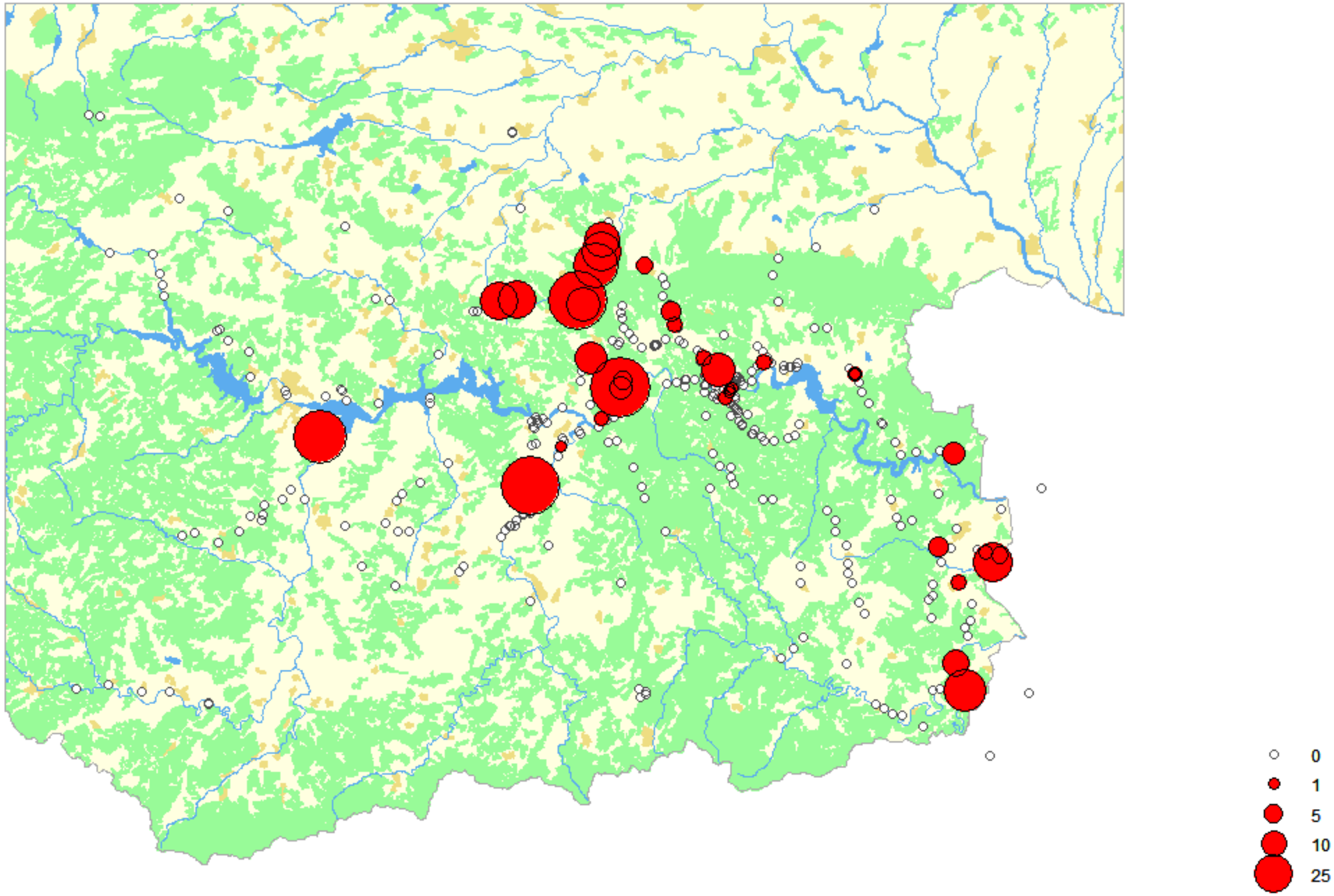

Sperwer

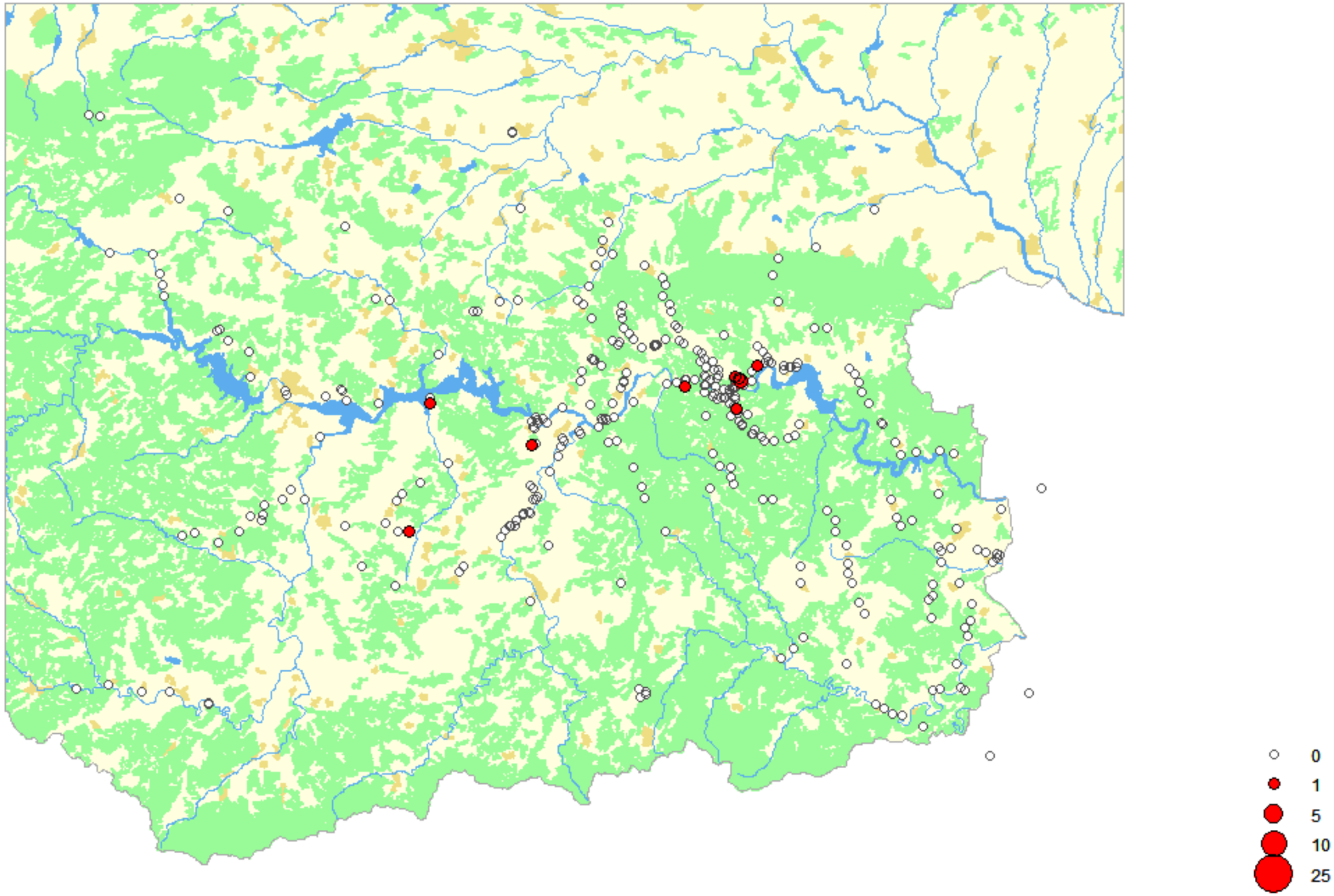

Sperwergrasmus

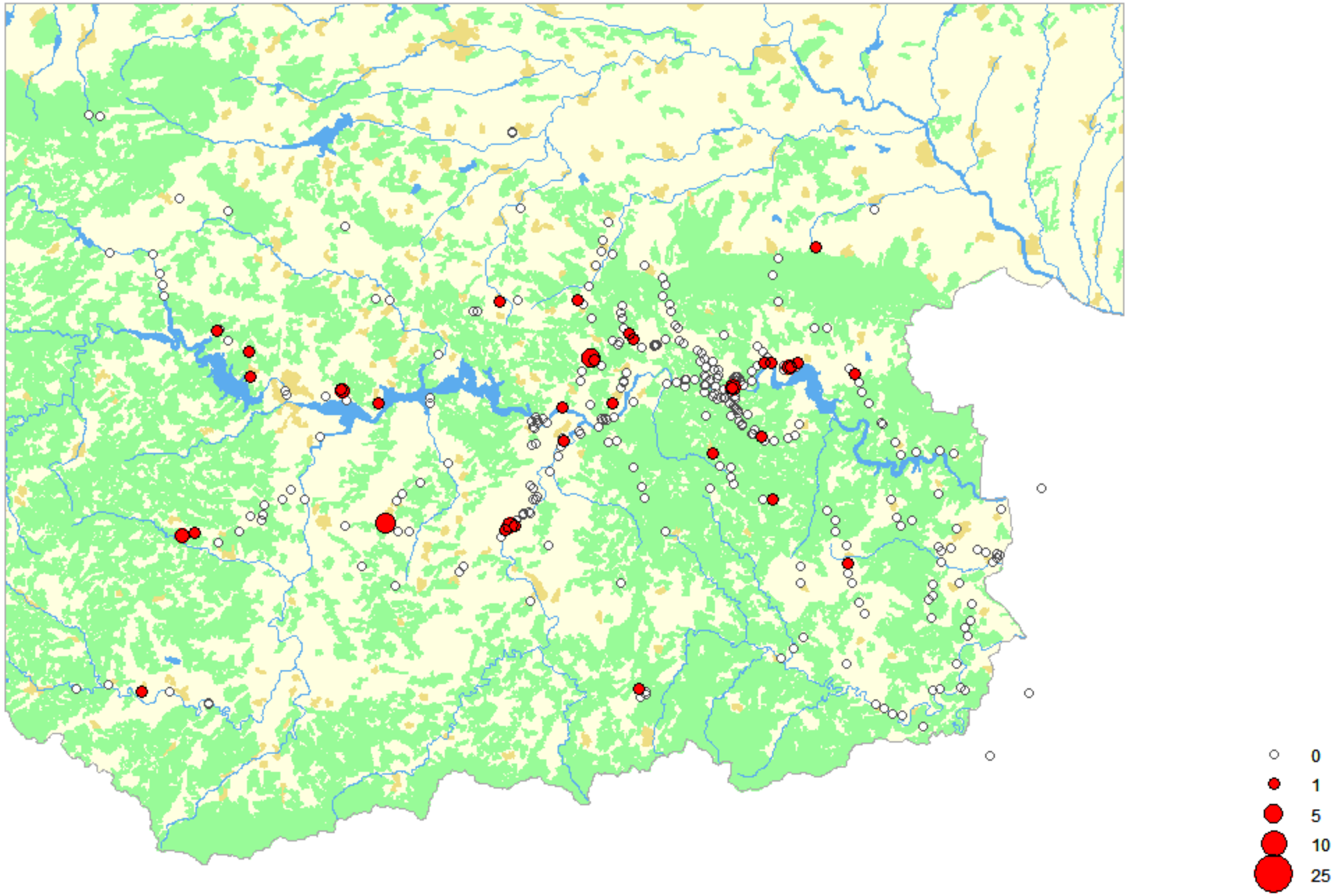

Spreeuw

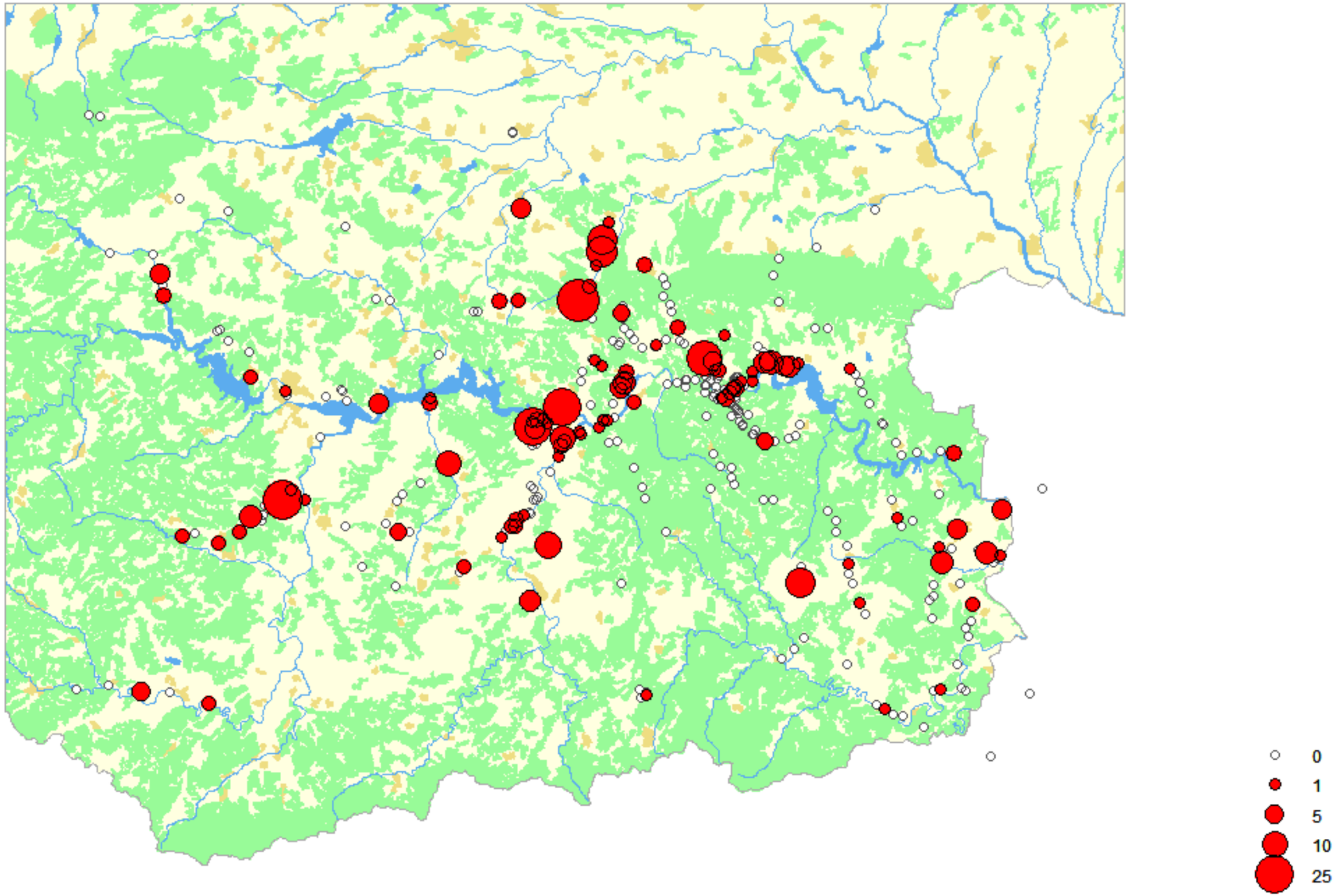

Staartmees

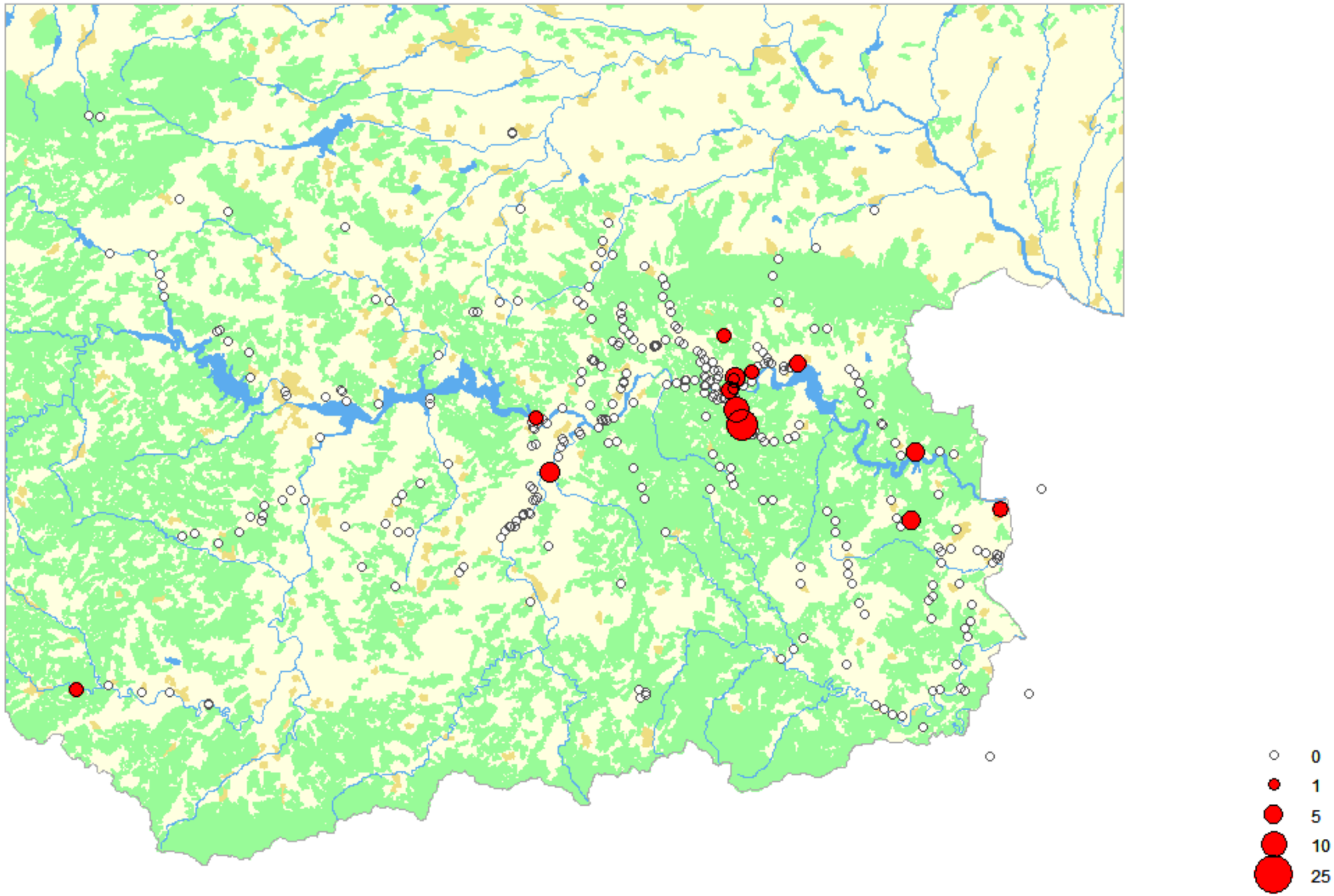

Steenarend

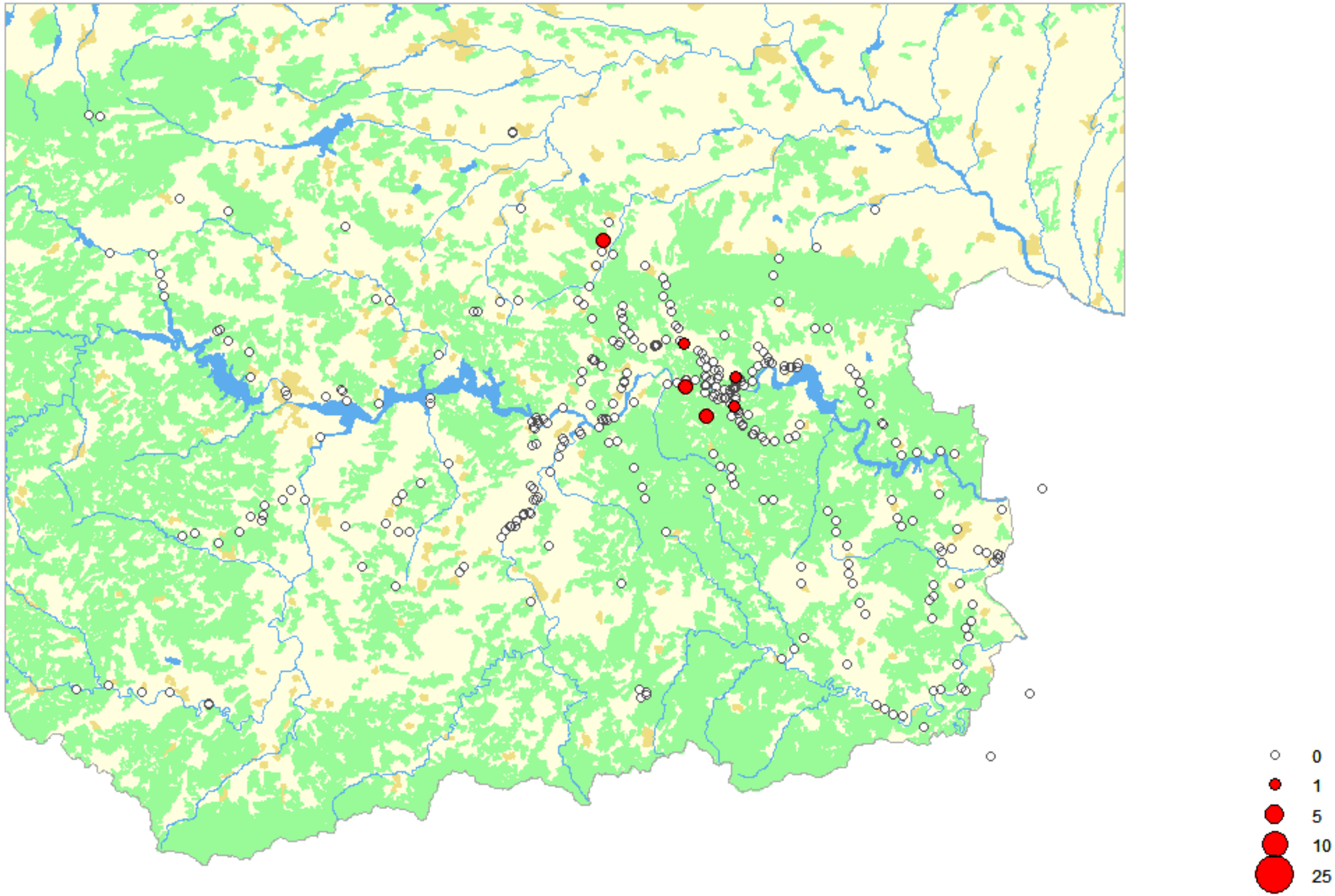

Steenuil

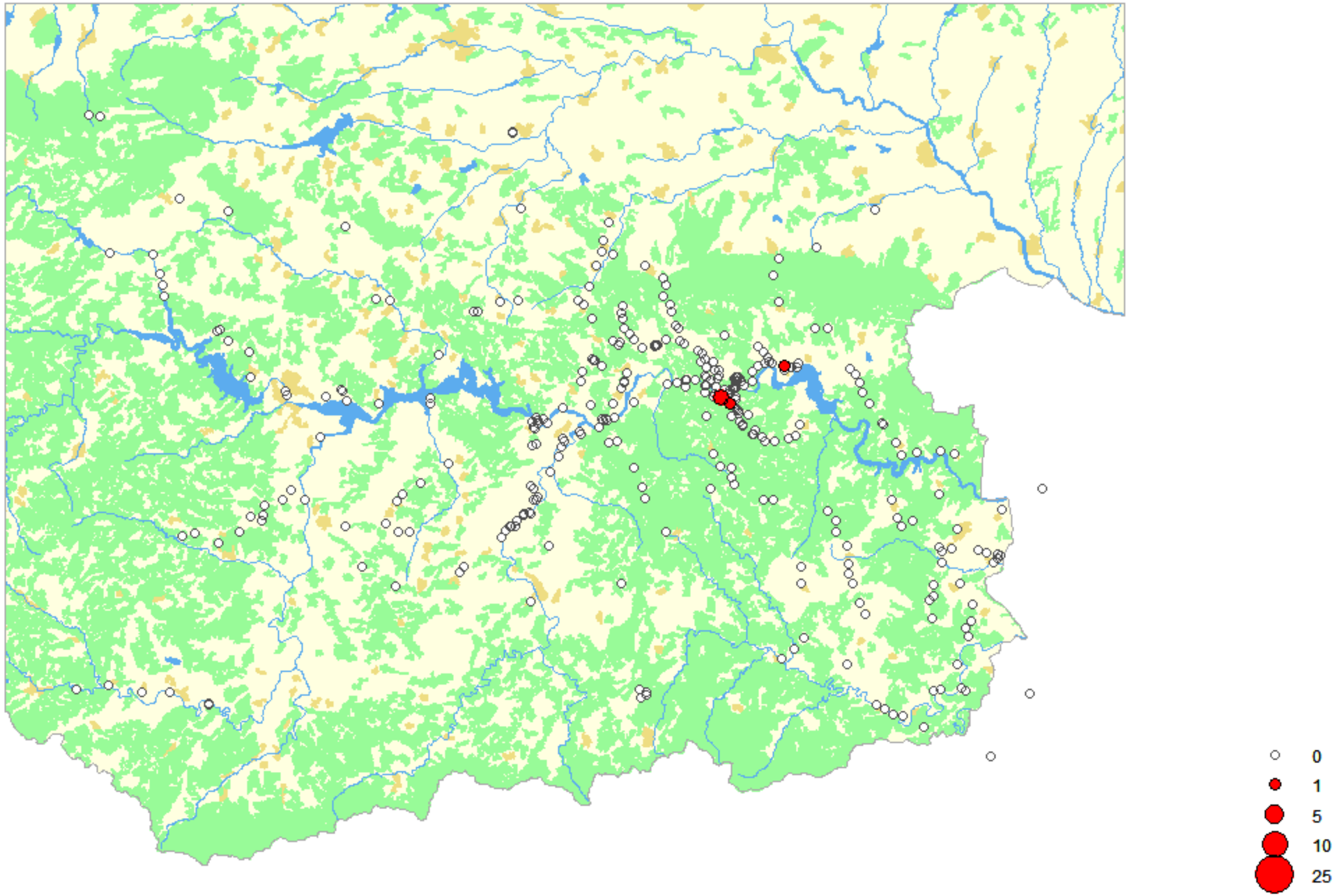

Syrische Bonte Specht

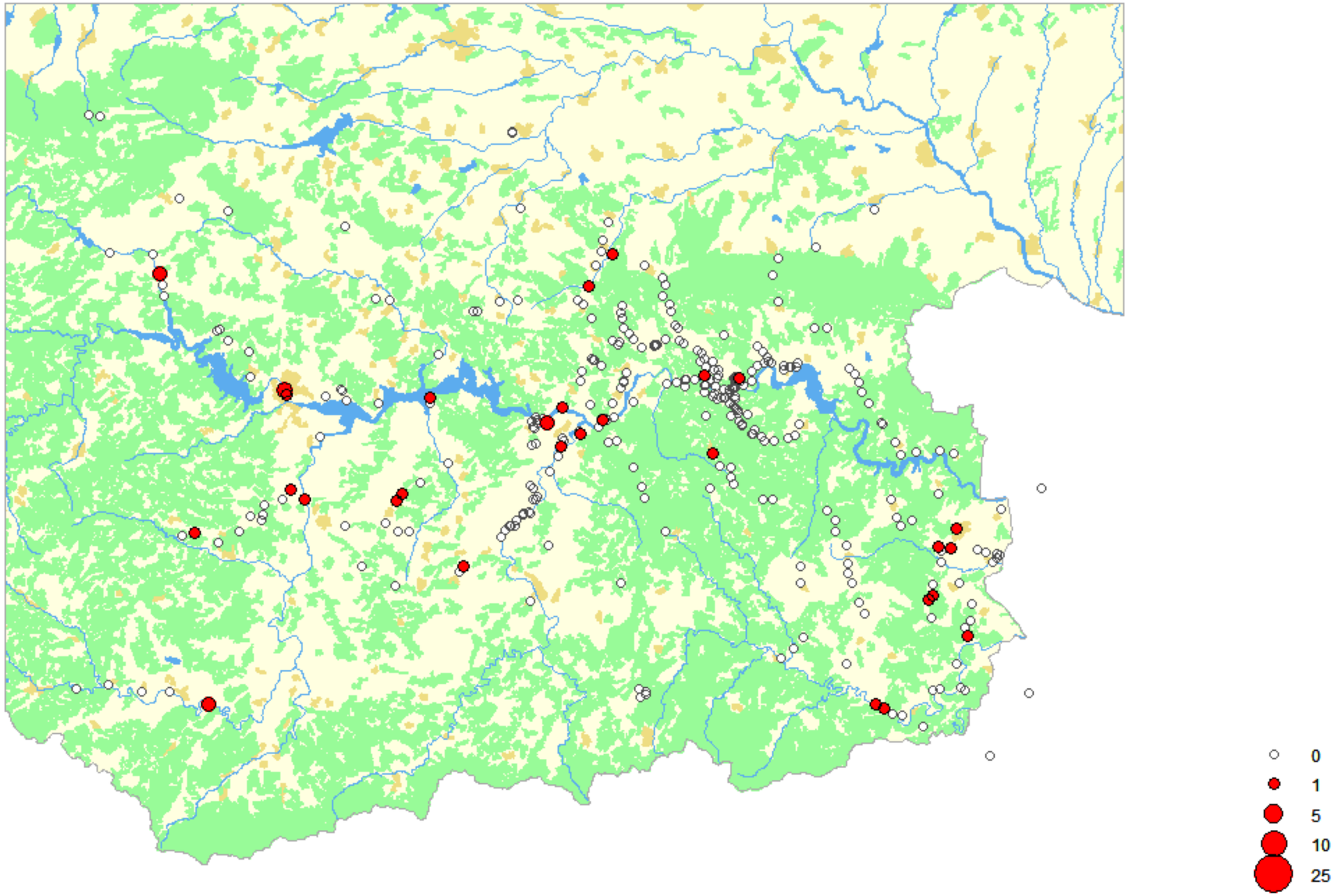

Taigaboomkruiper

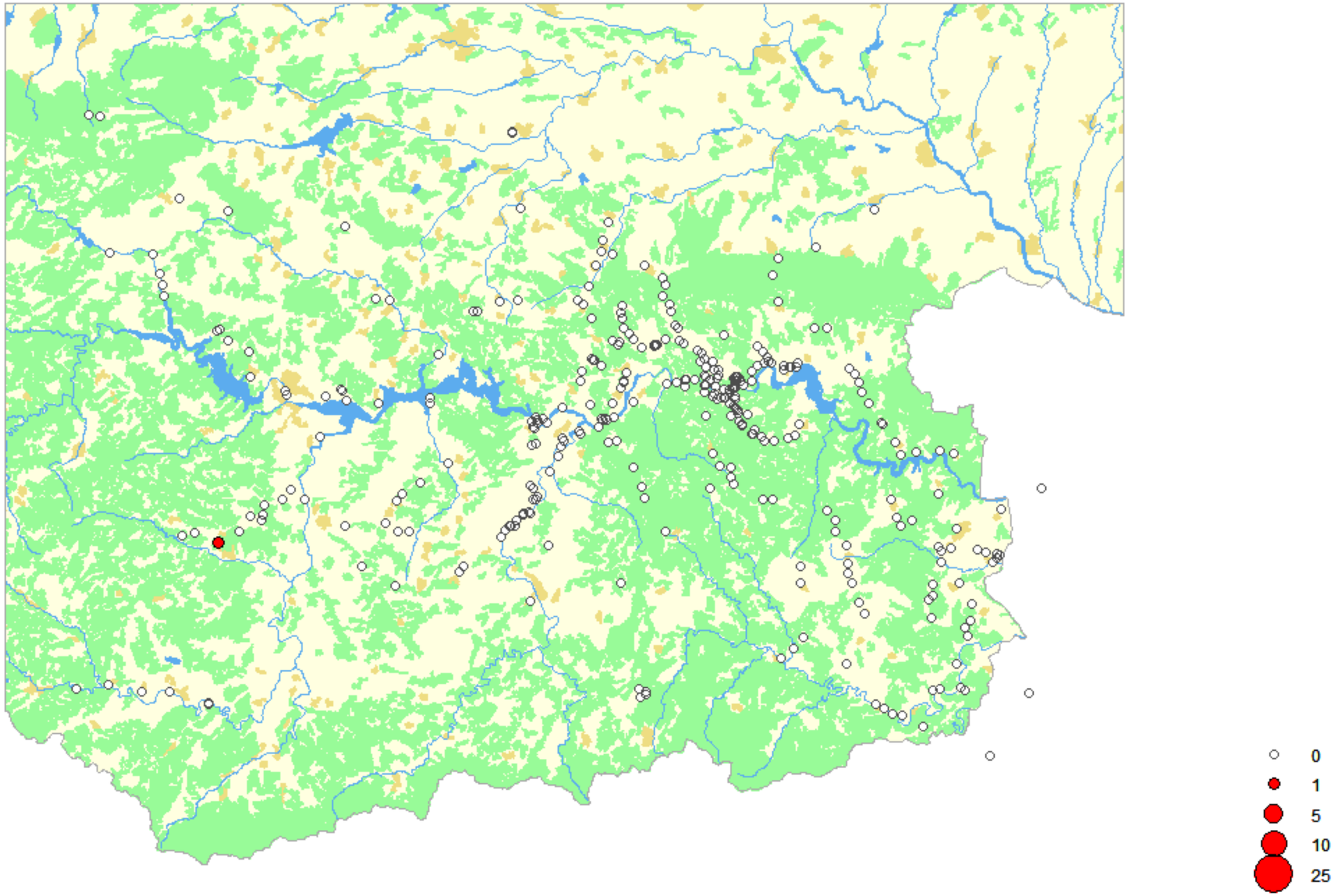

Tapuit

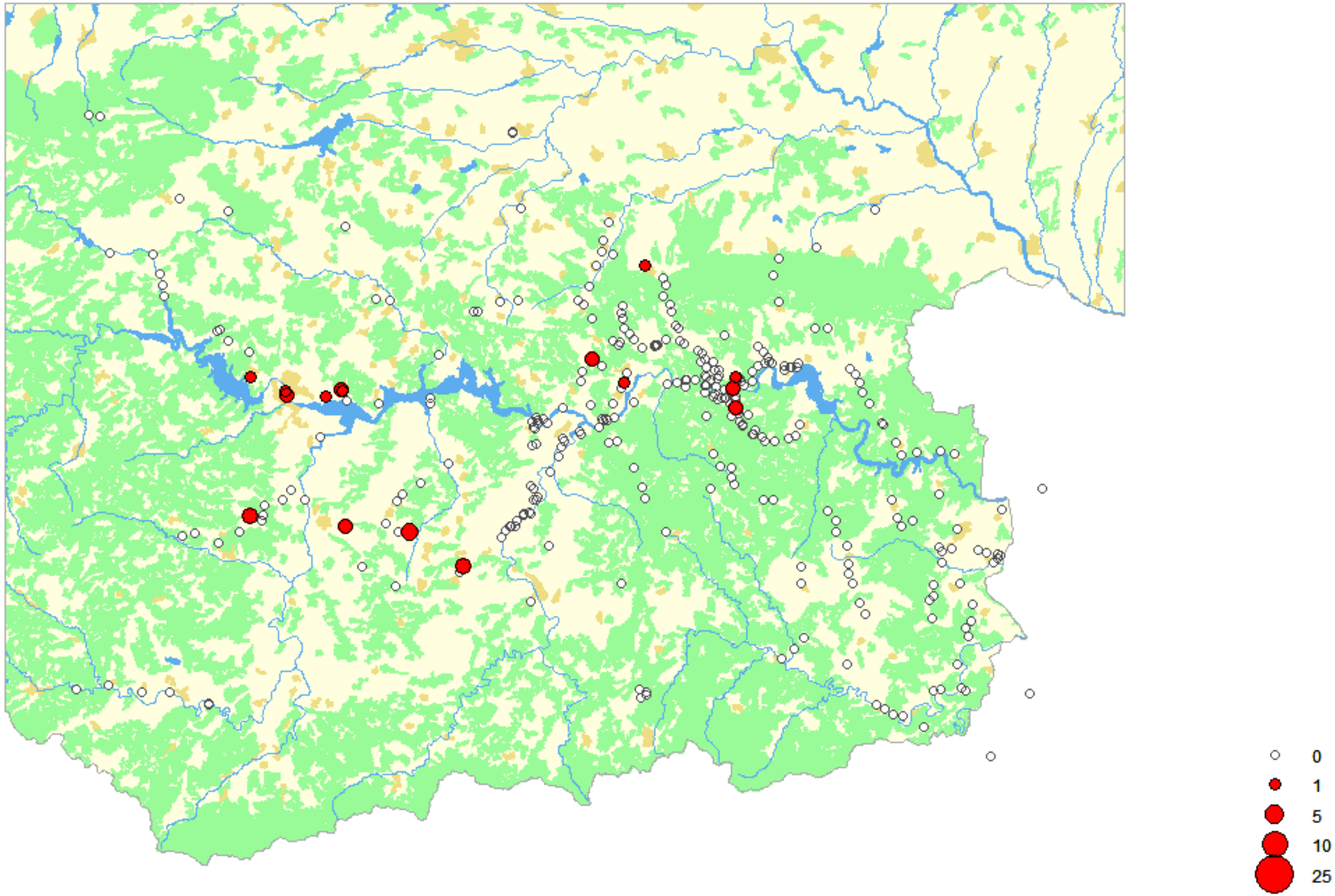

Tjiftjaf

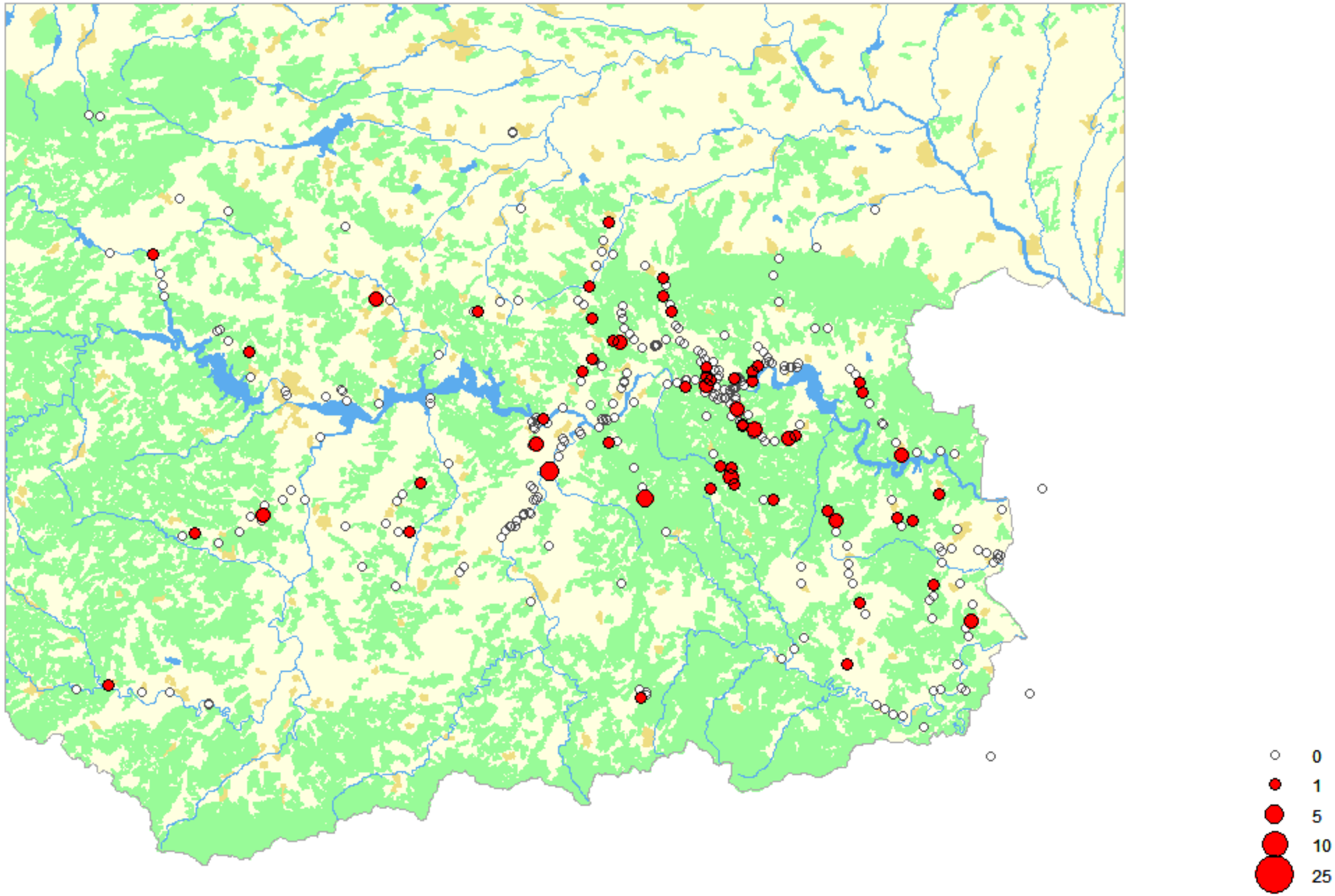

Torenvalk

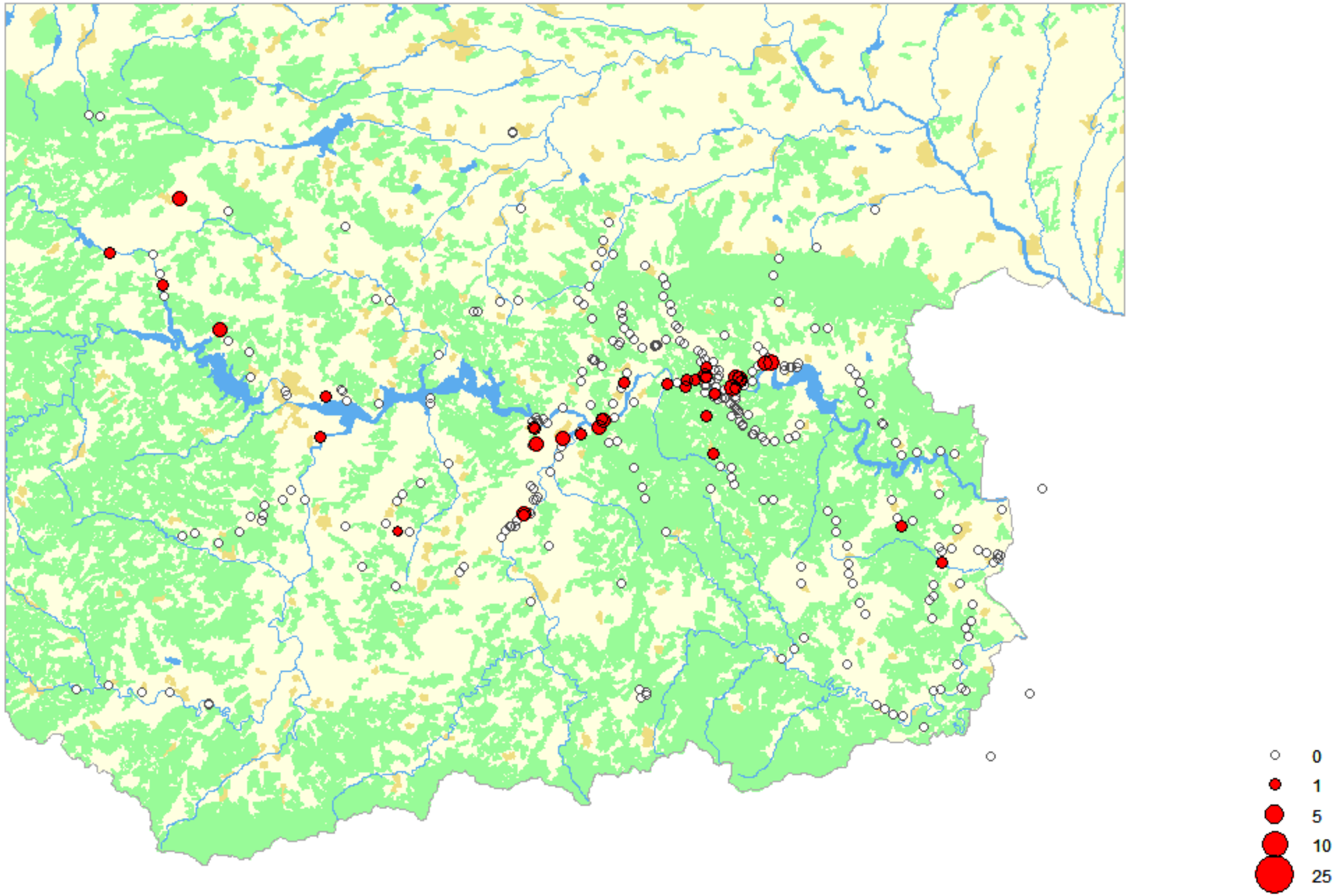

Tuinfluiter

Turkse Tortel

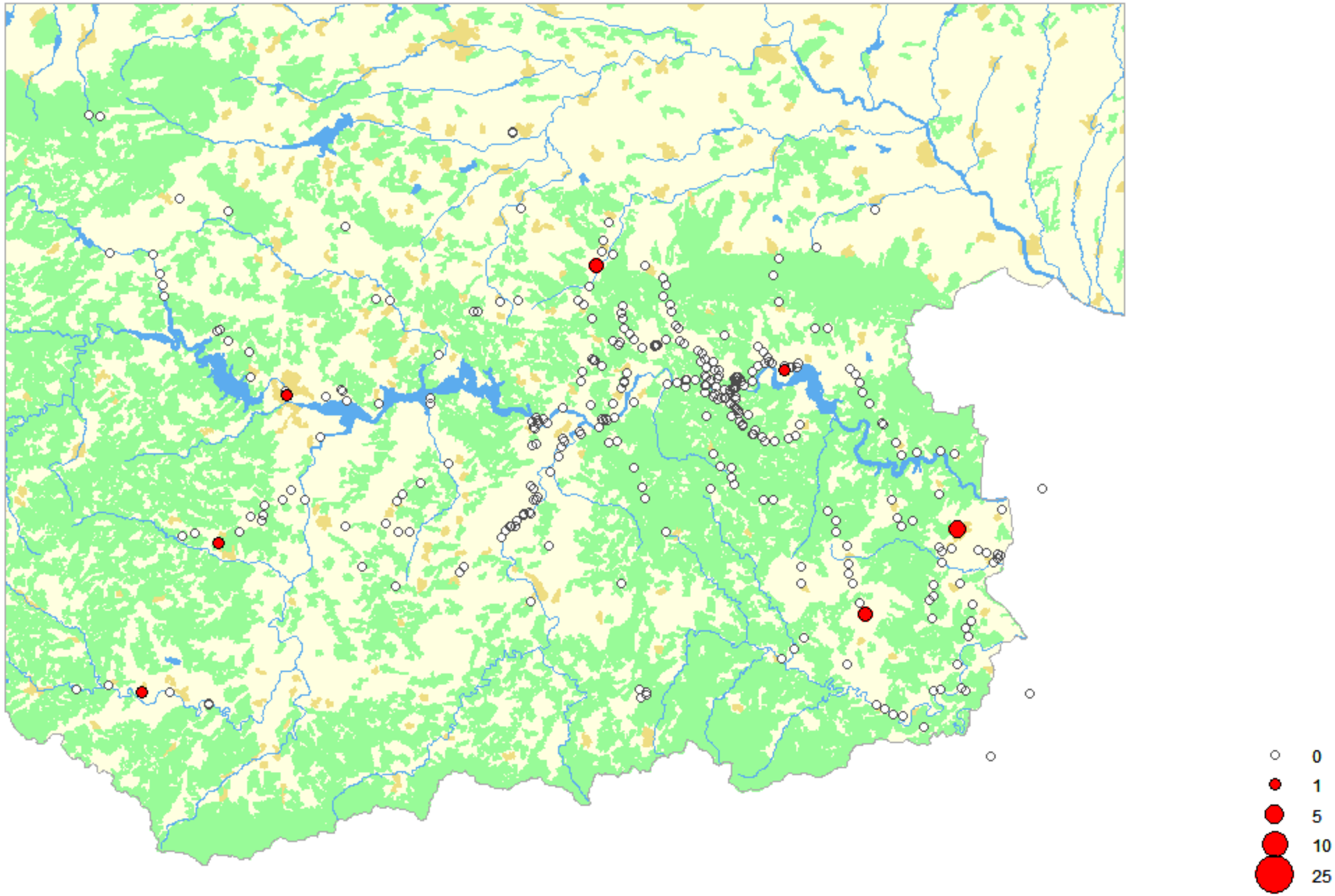

Vale Gier

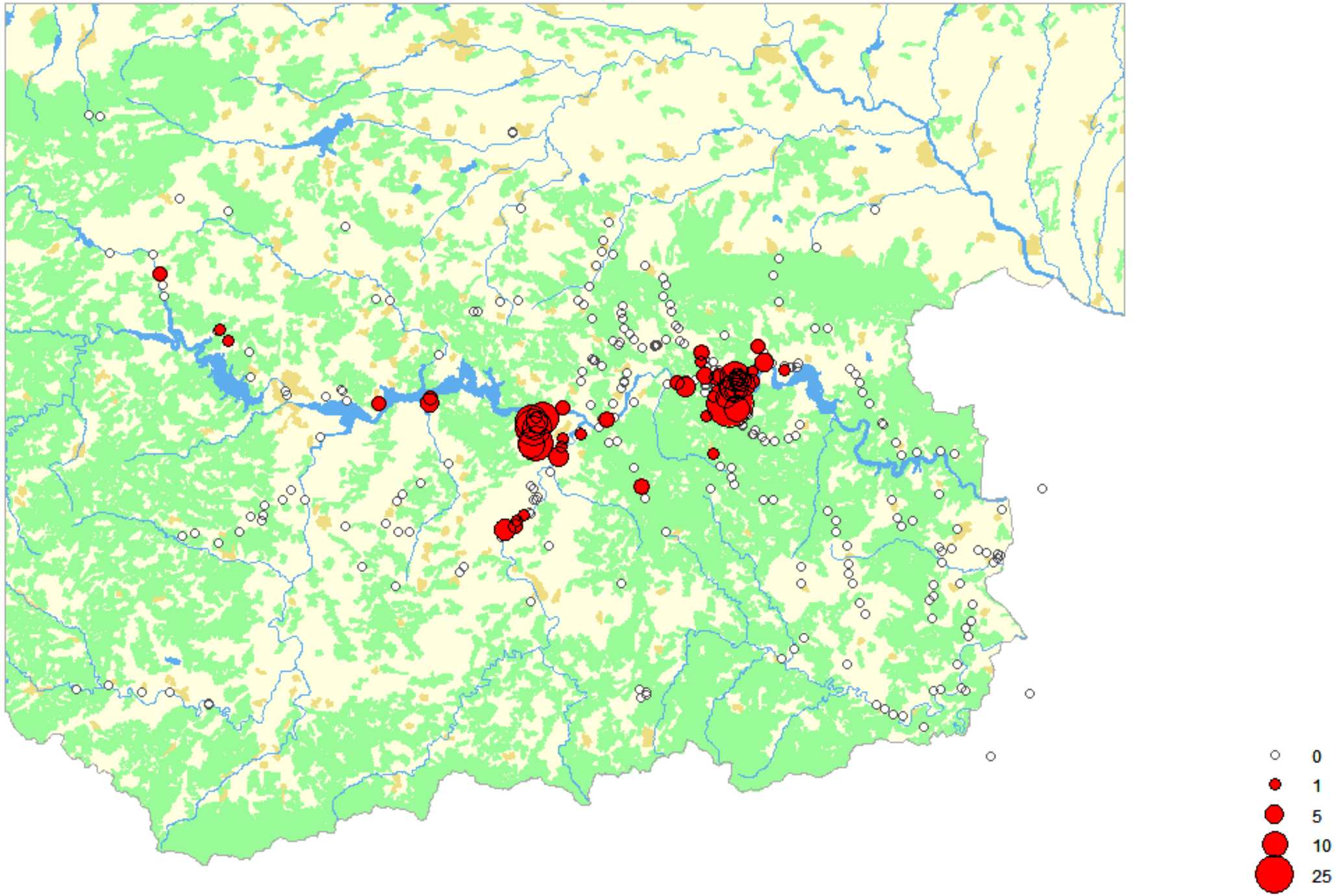

Vale Gierzwaluw

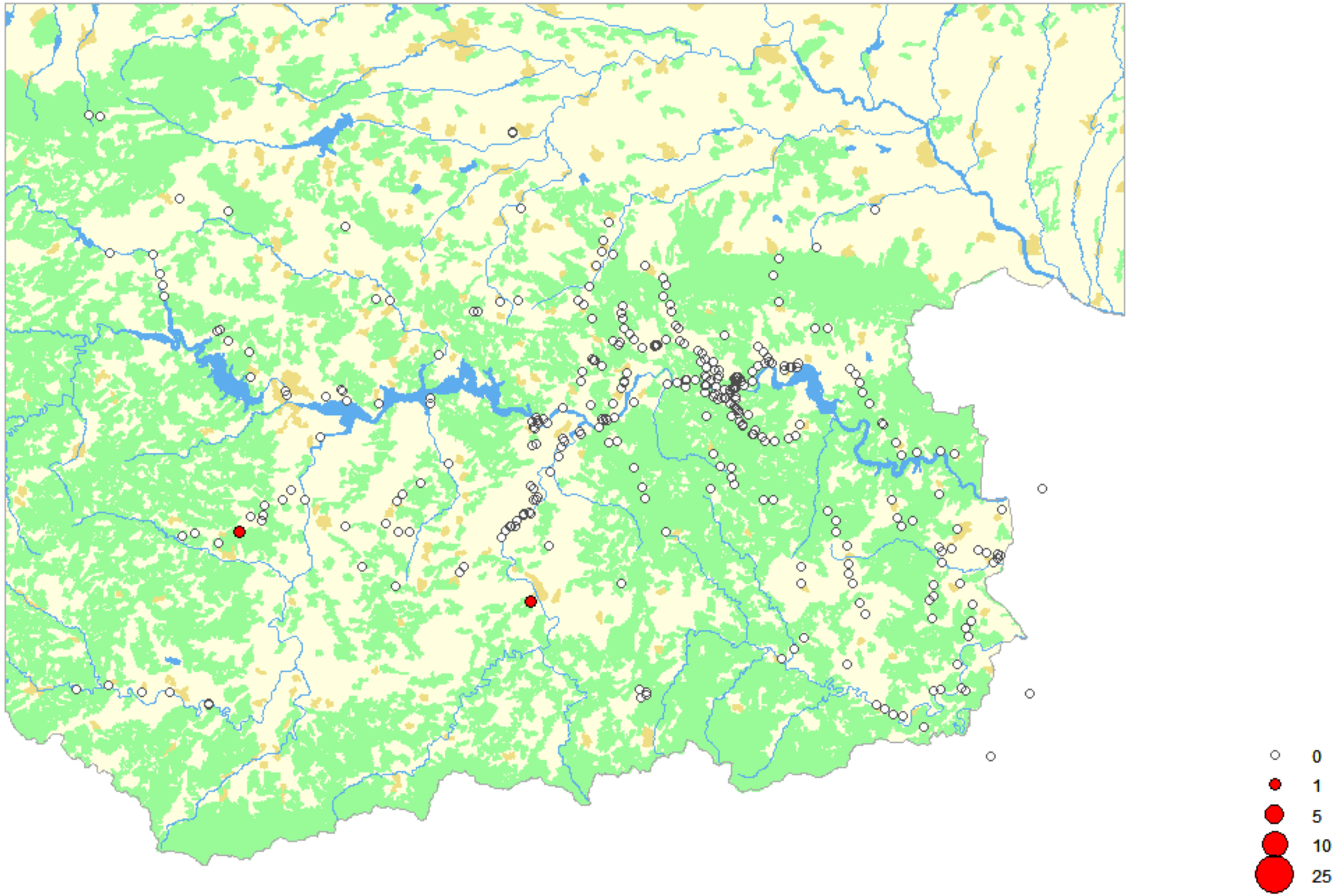

Vale Spotvogel

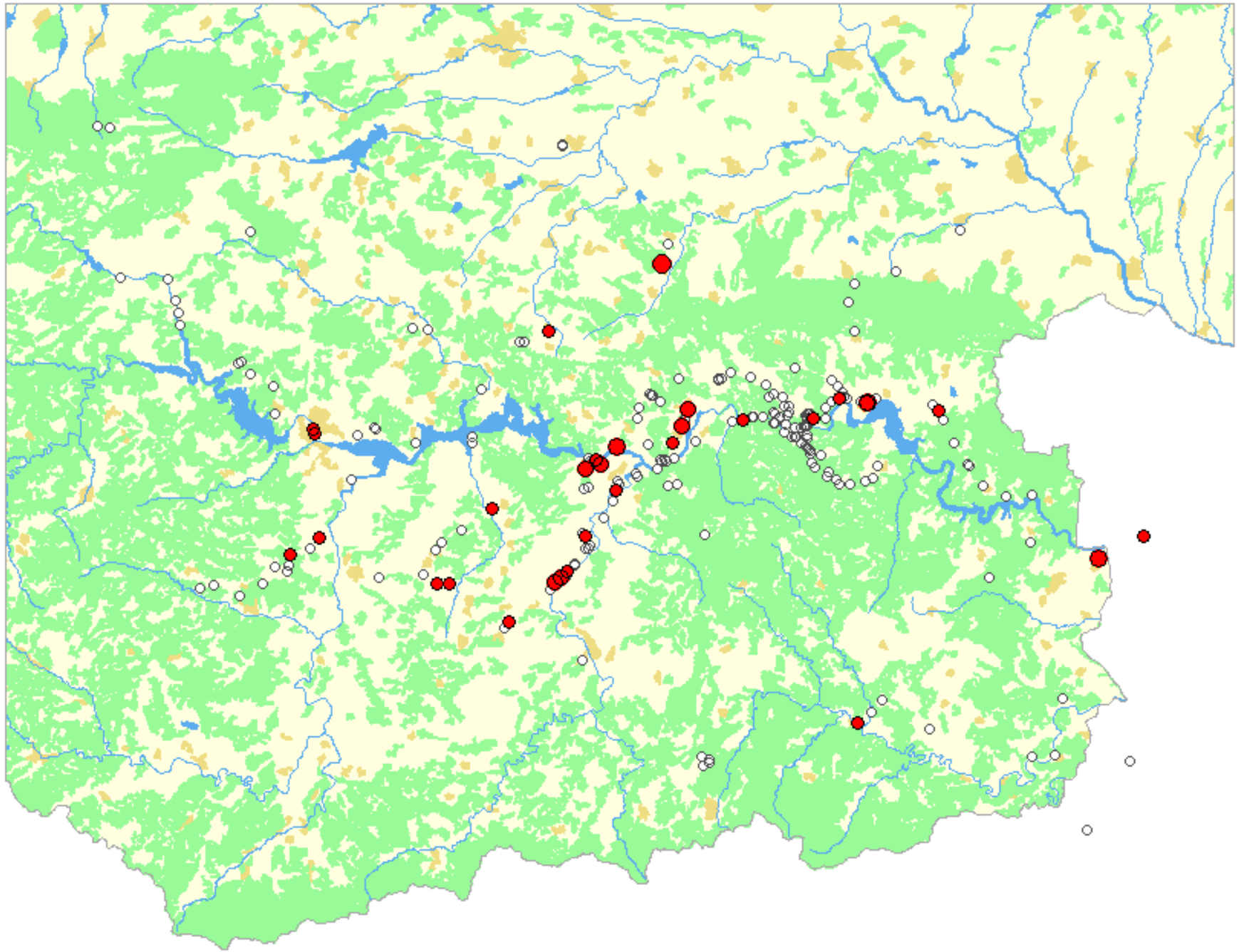

Veldleeuwerik

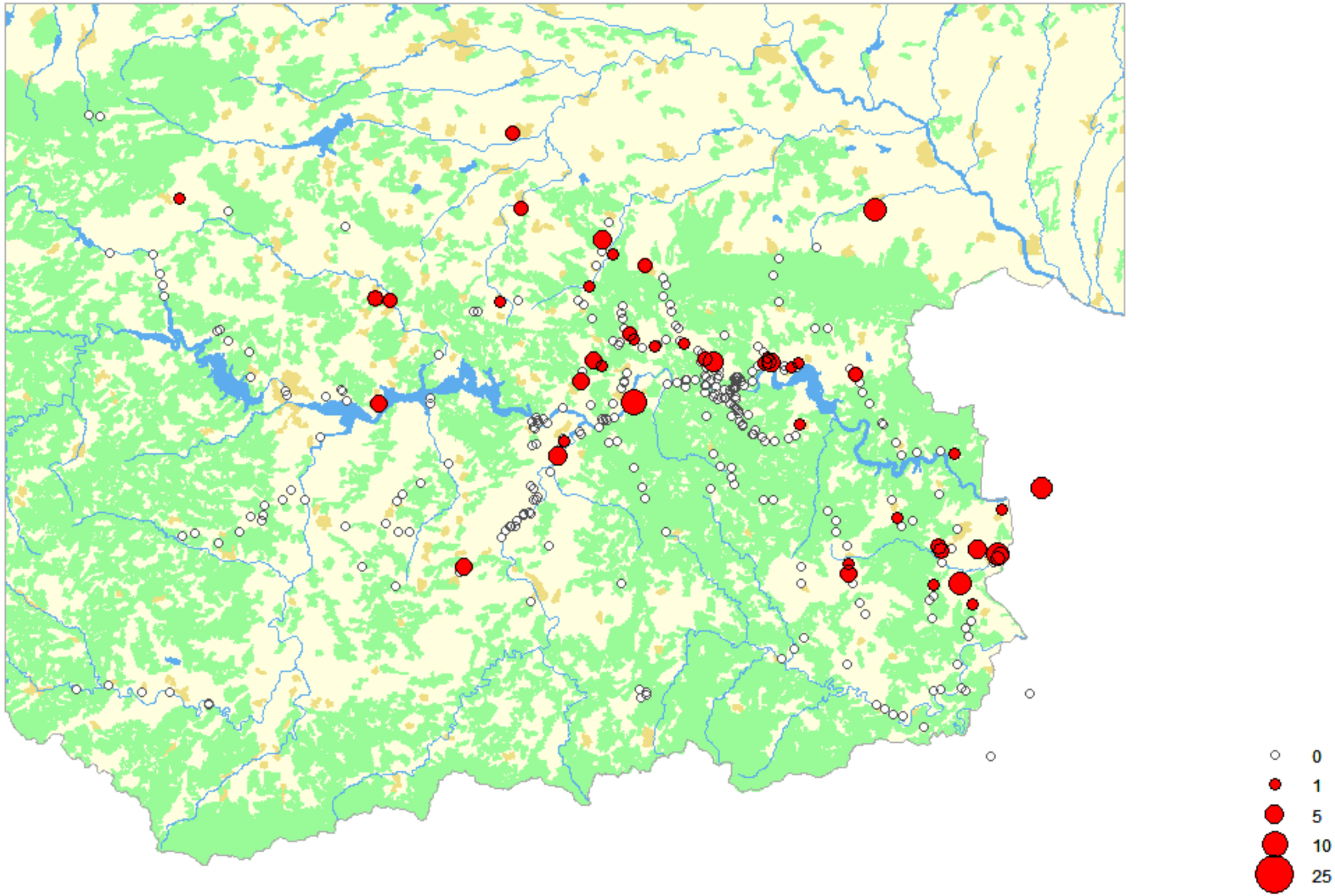

Vink

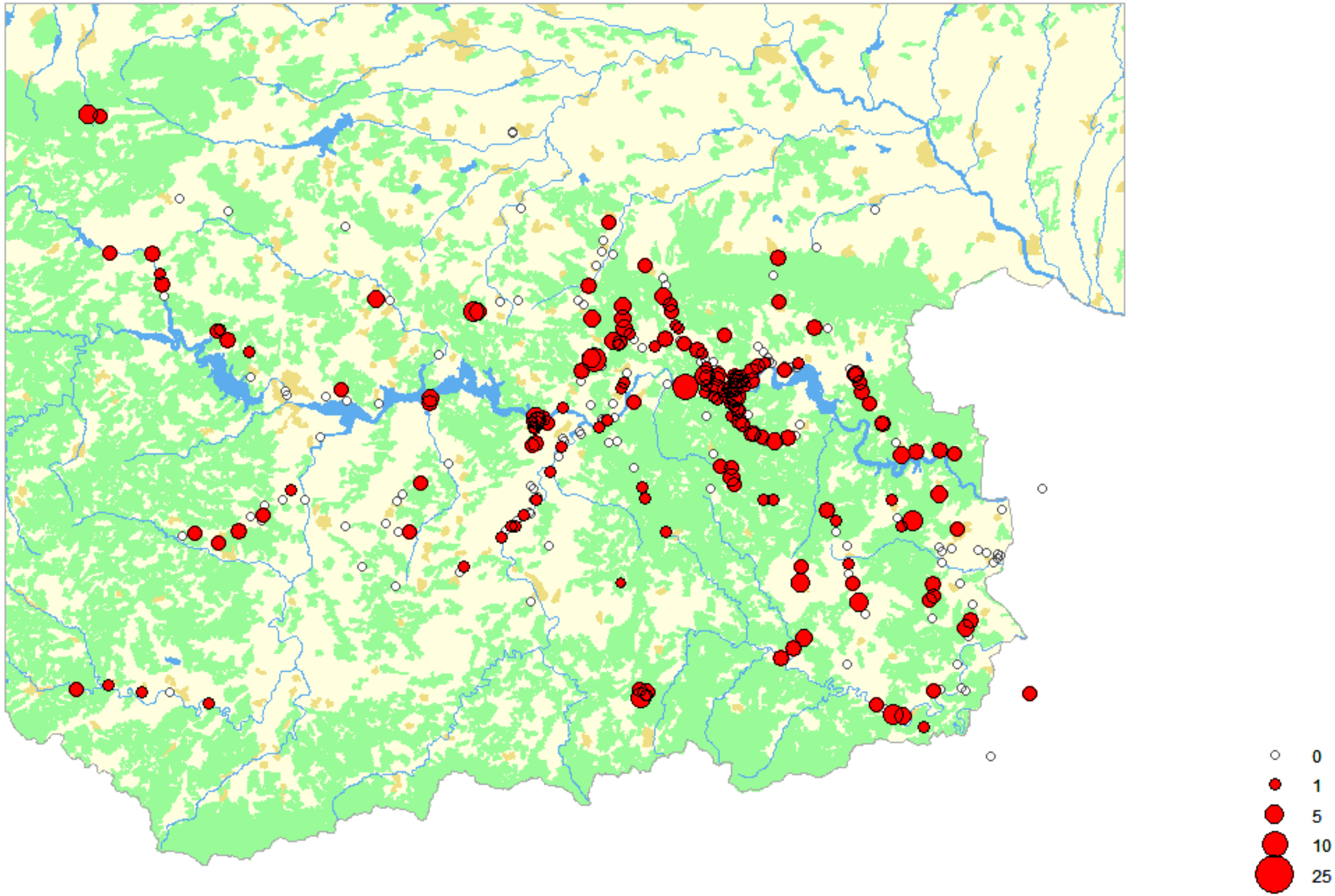

Vuurgoudhaantje

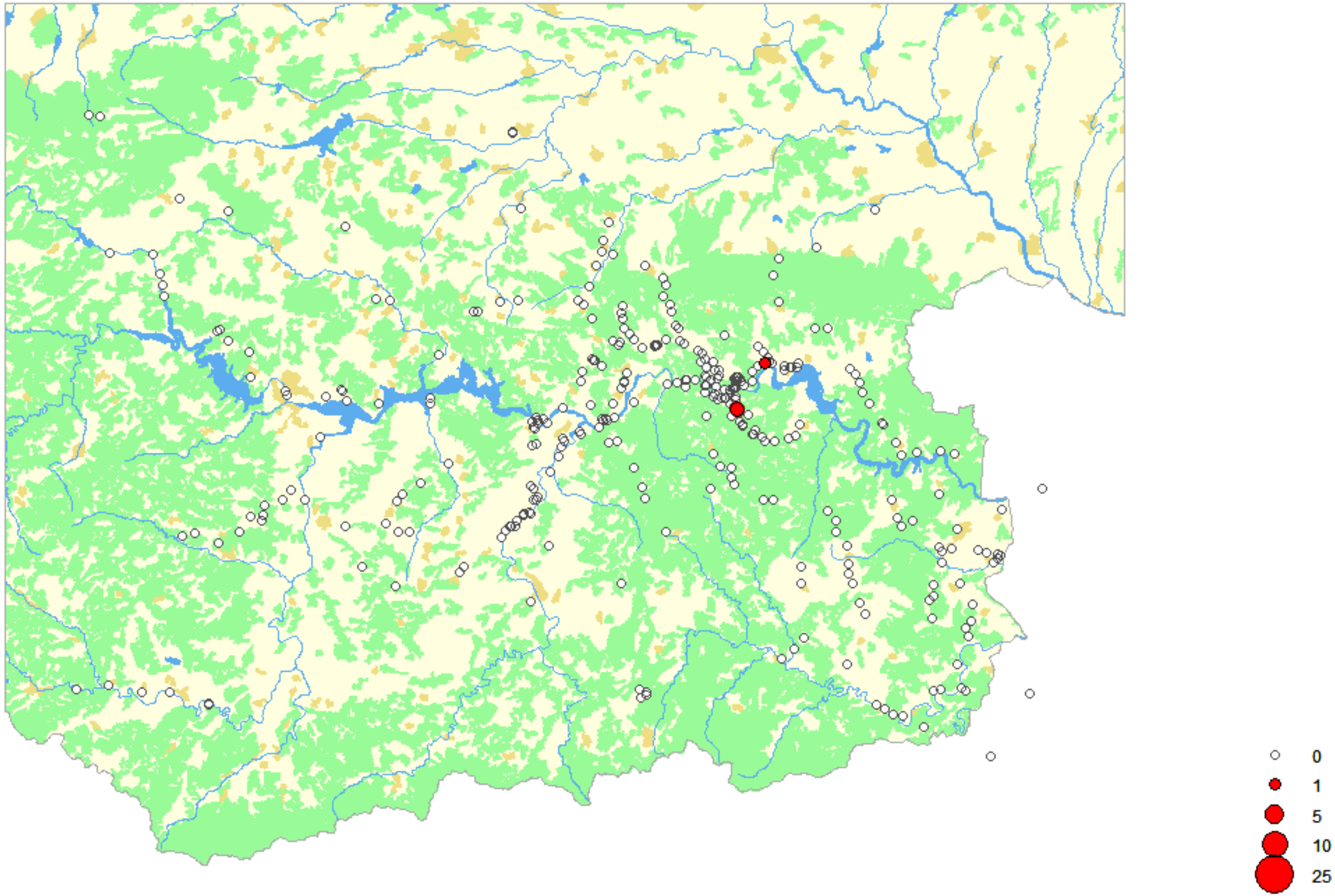

Waterhoen

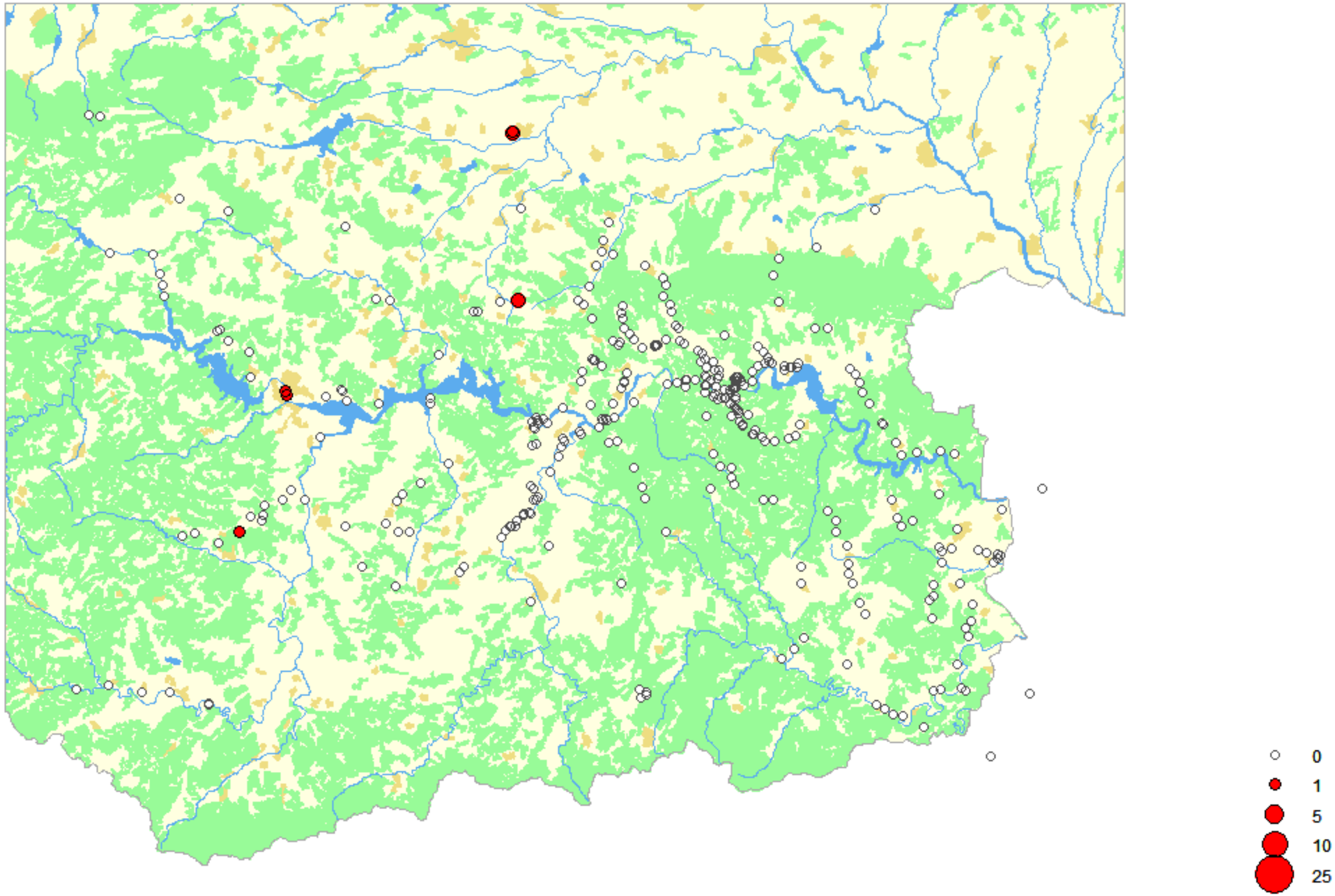

Wespendief

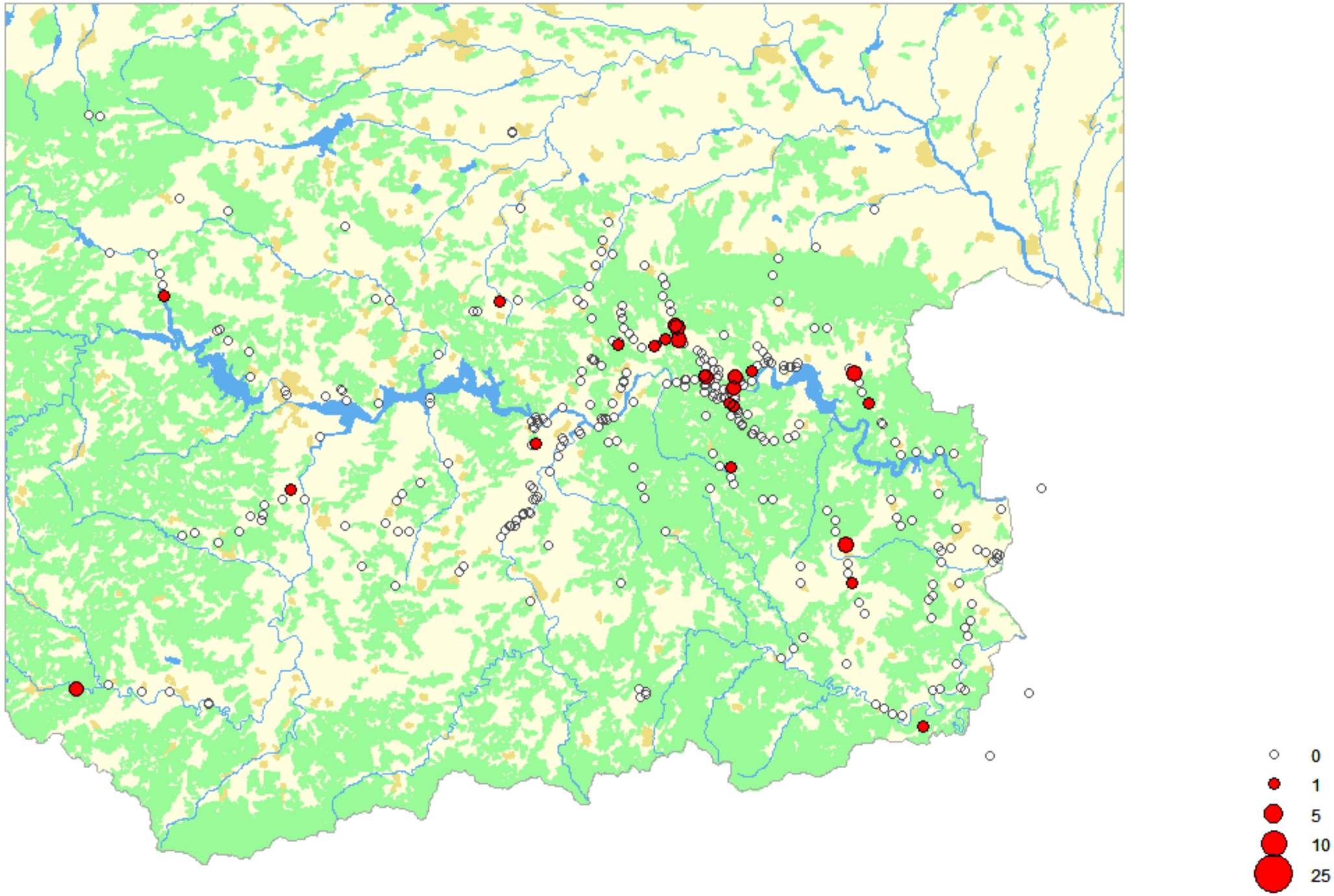

Wielewaal

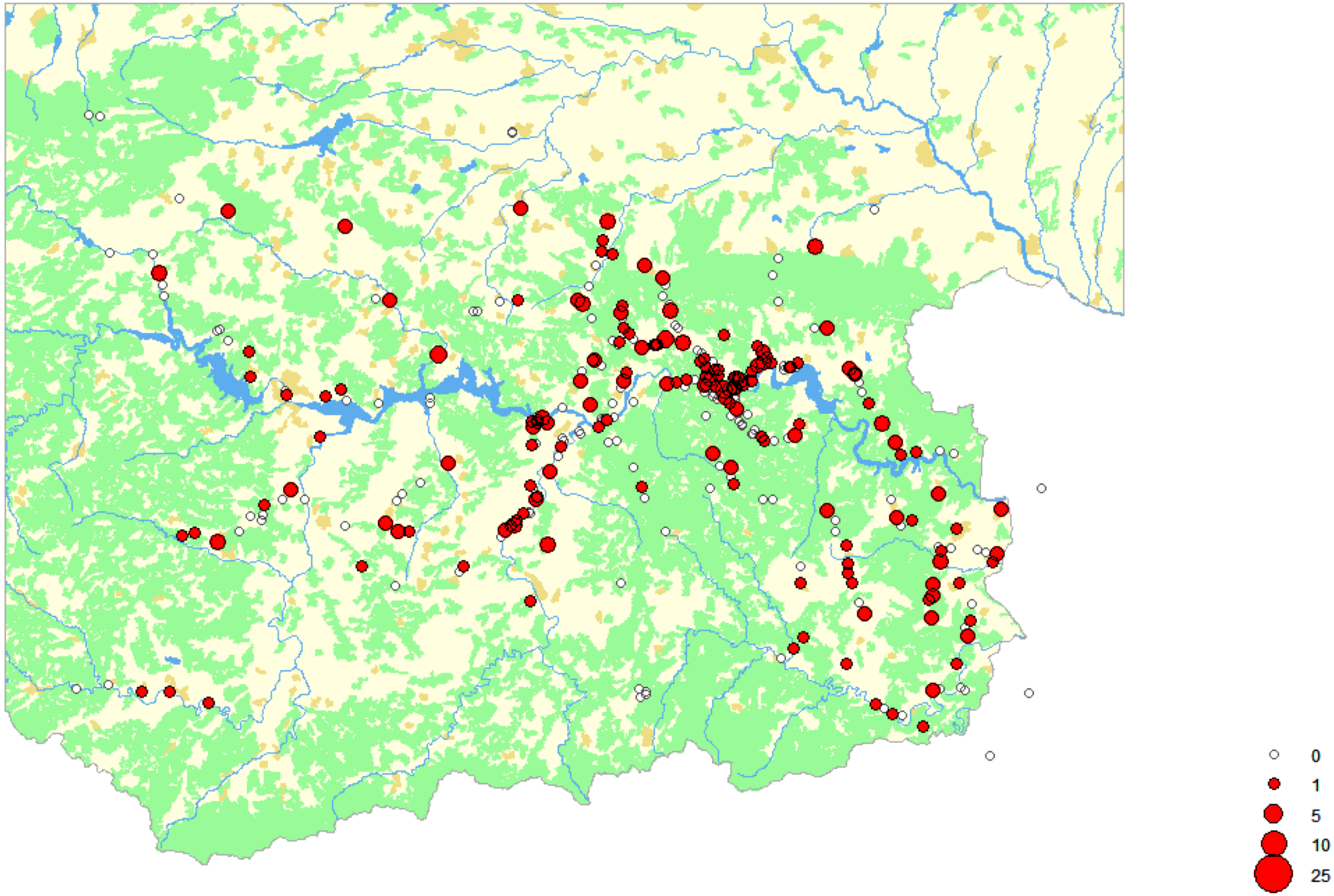

Wilde Eend

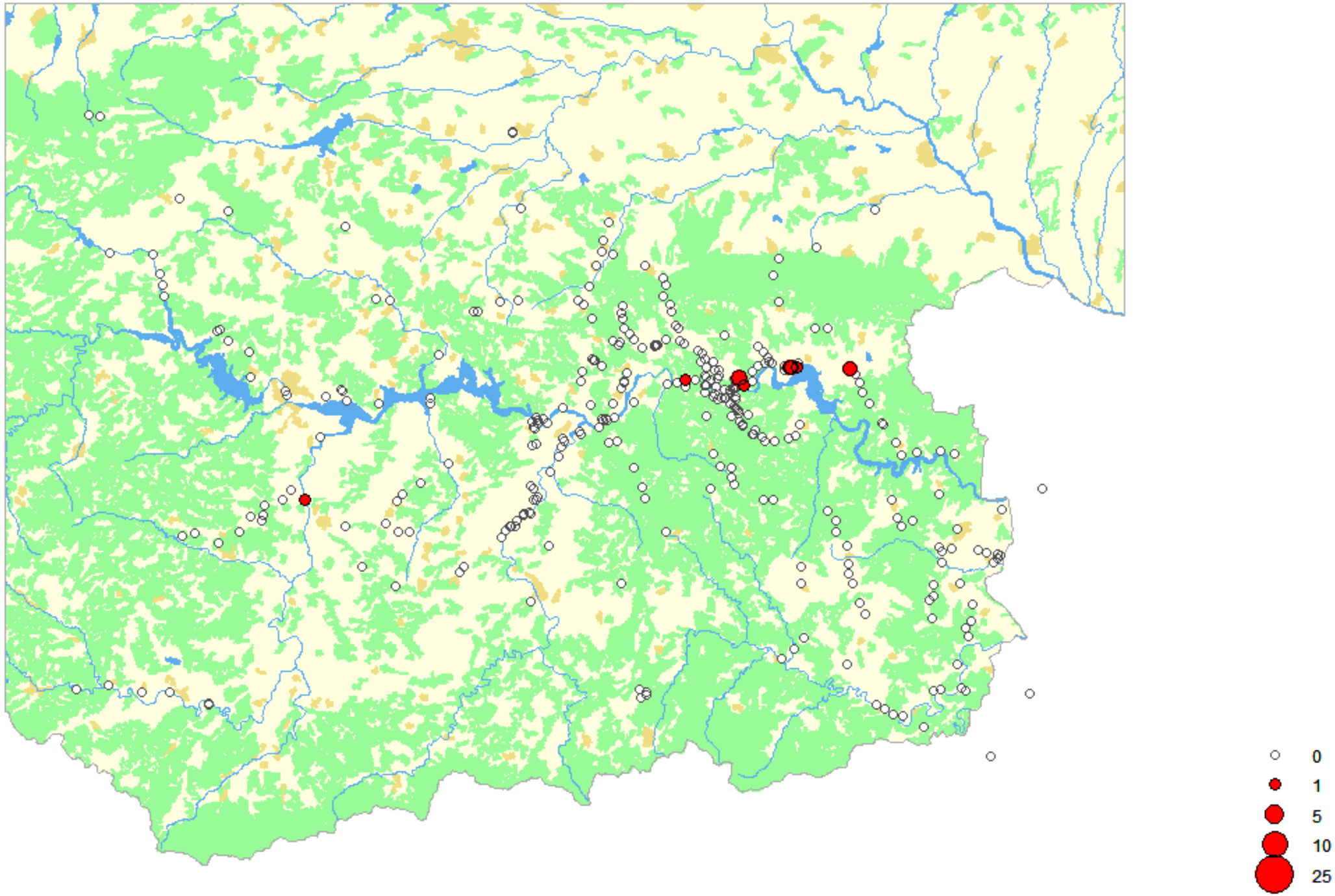

Winterkoning

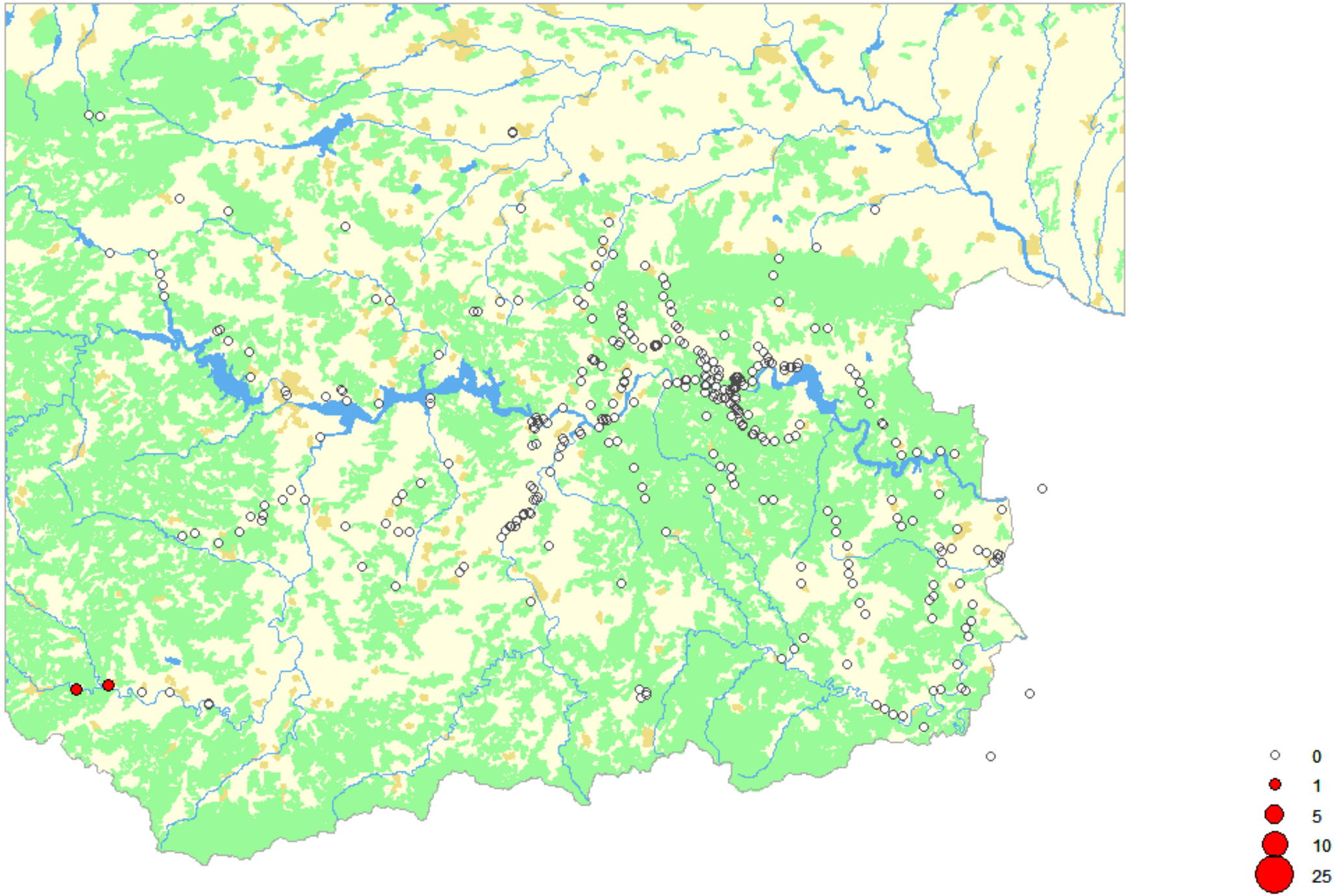

Witte Kwikstaart

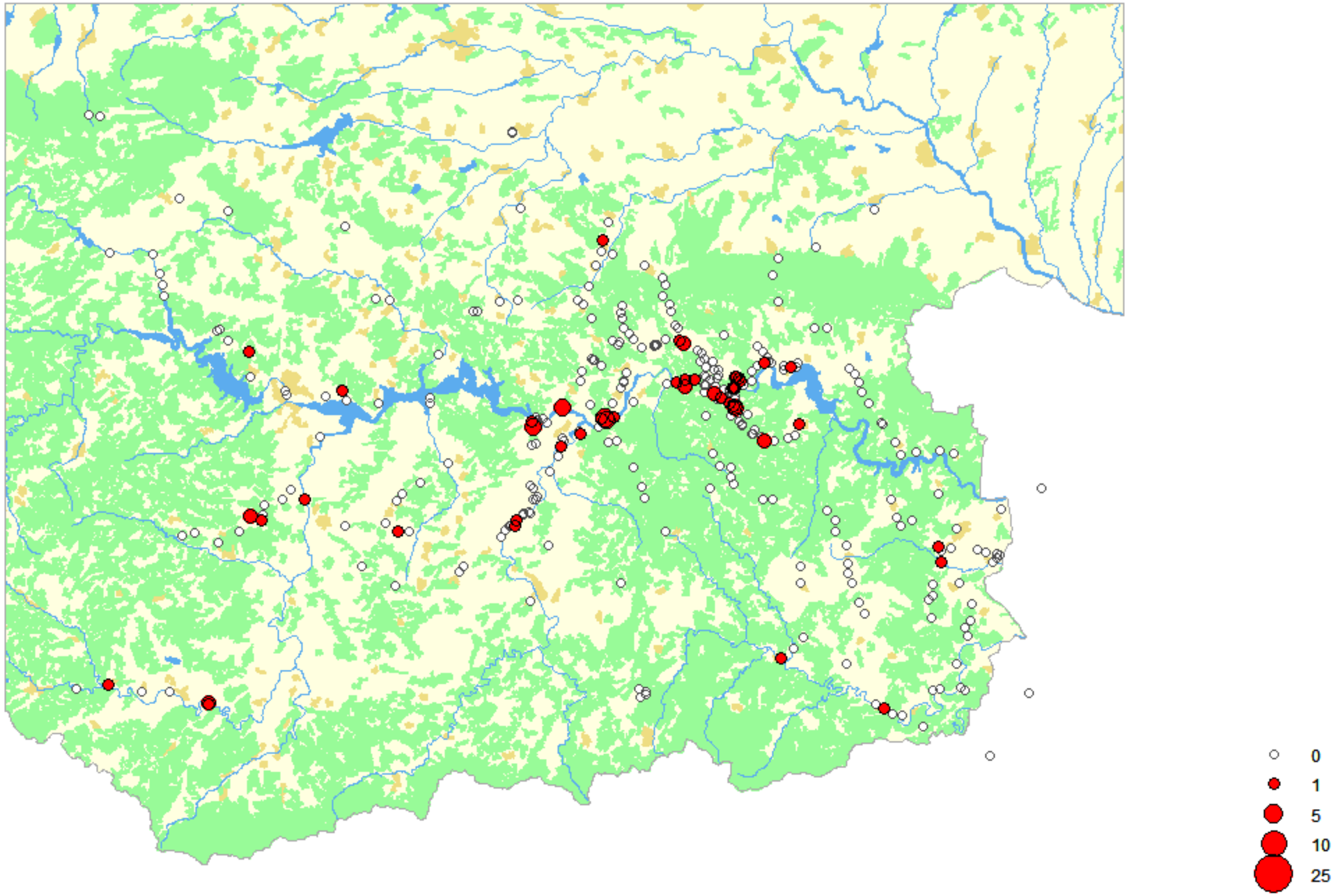

Witvleugelstern

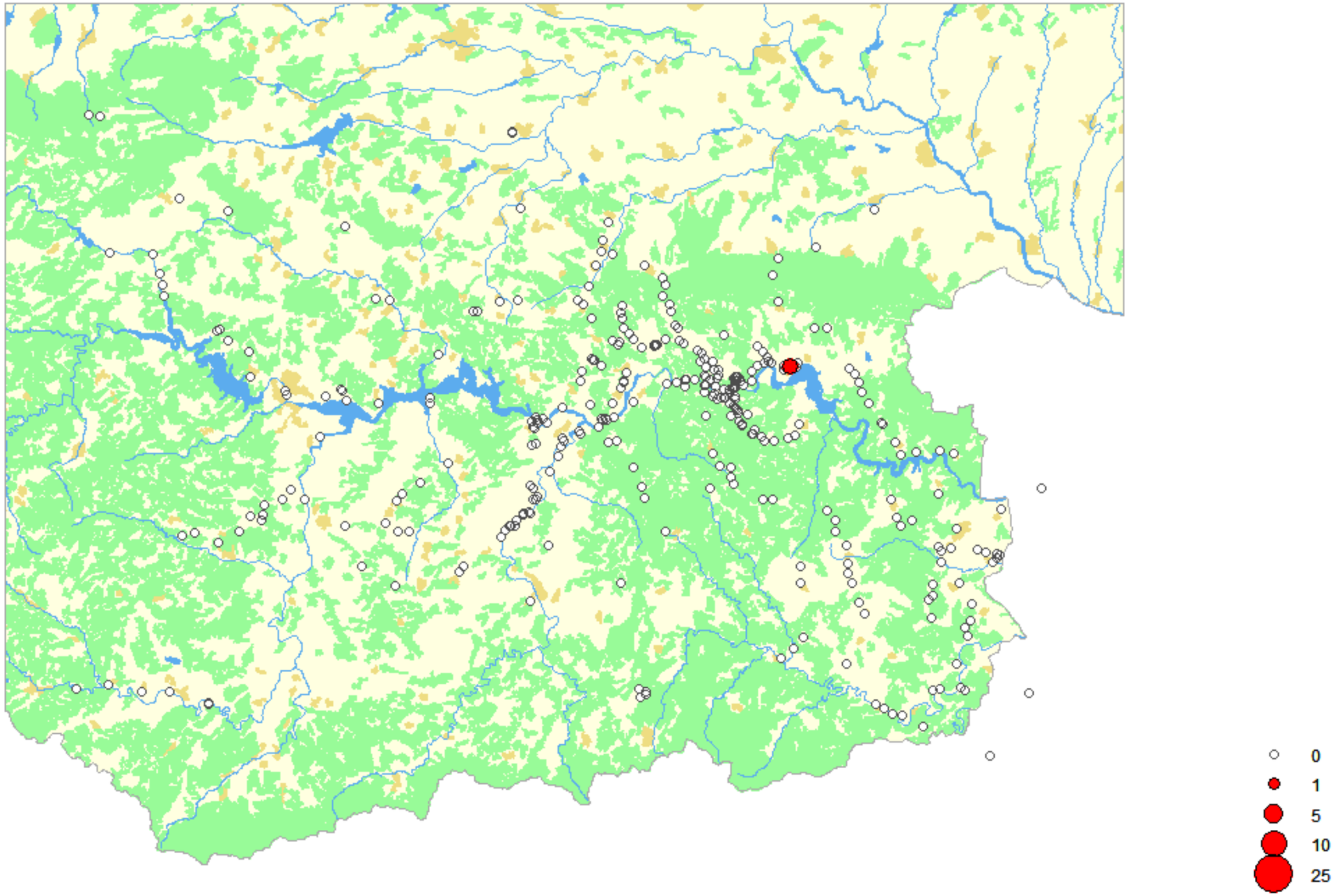

Witwangstern

Woudaapje

Zanglijster

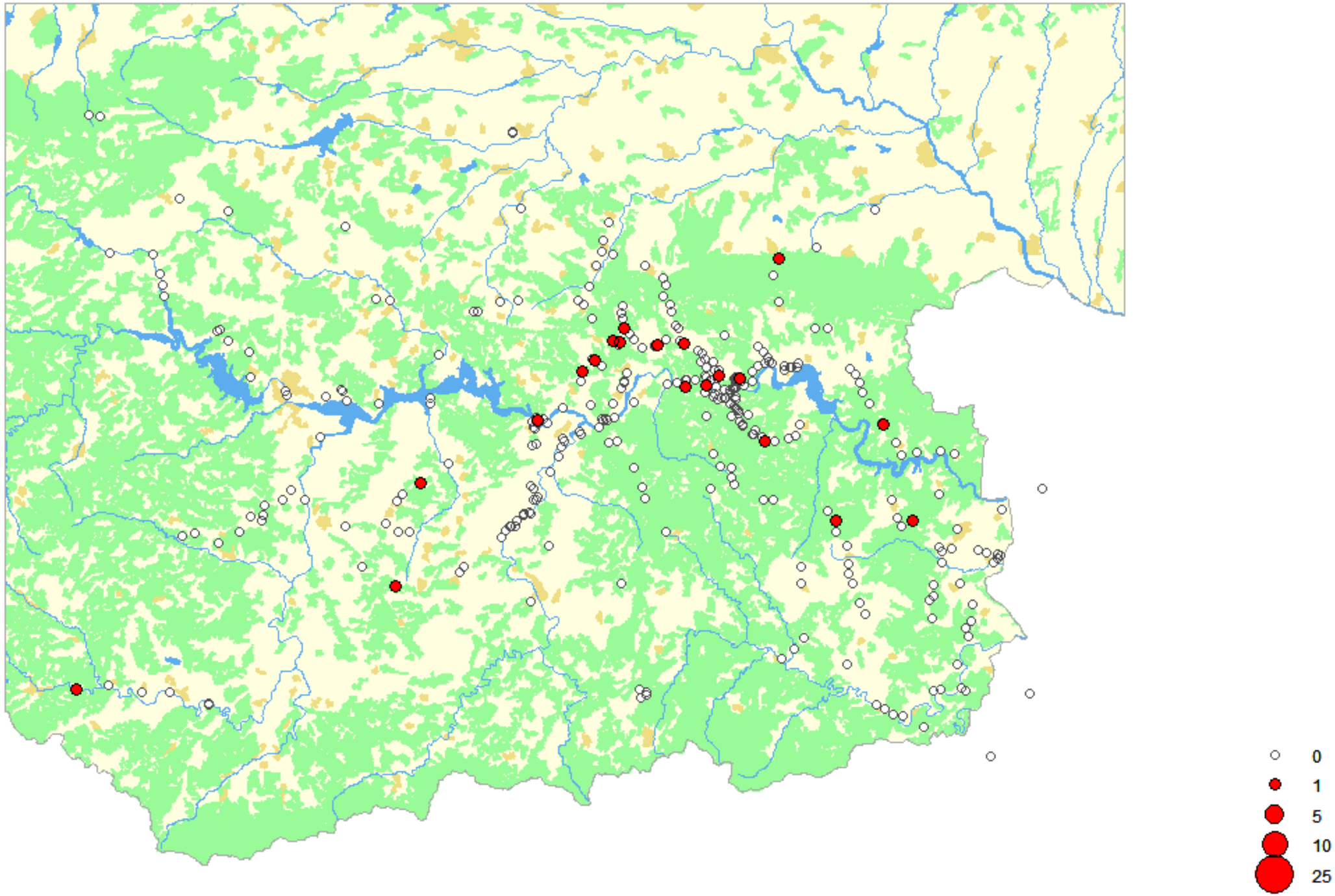

Zomertortel

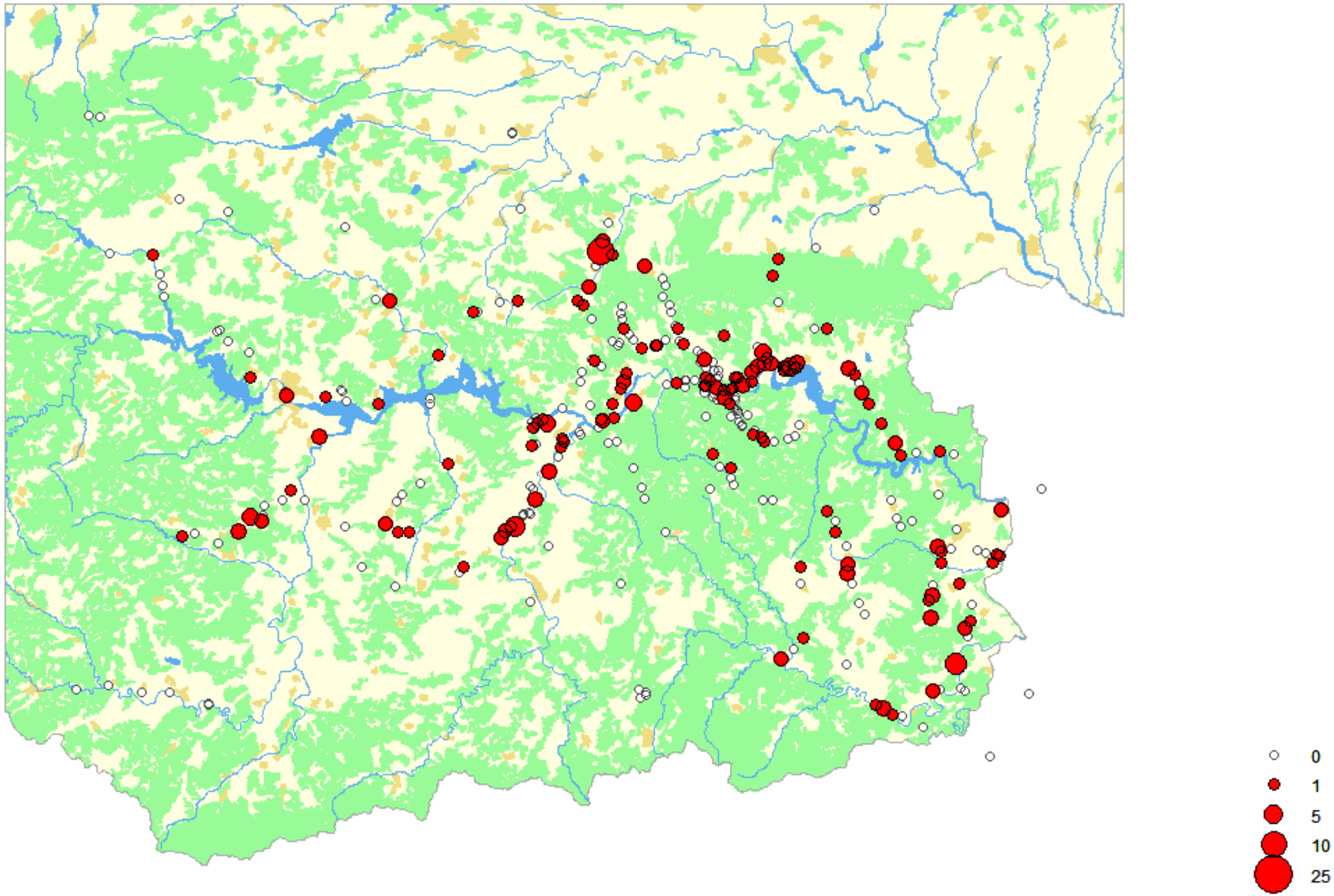

Zwarte Ooievaar

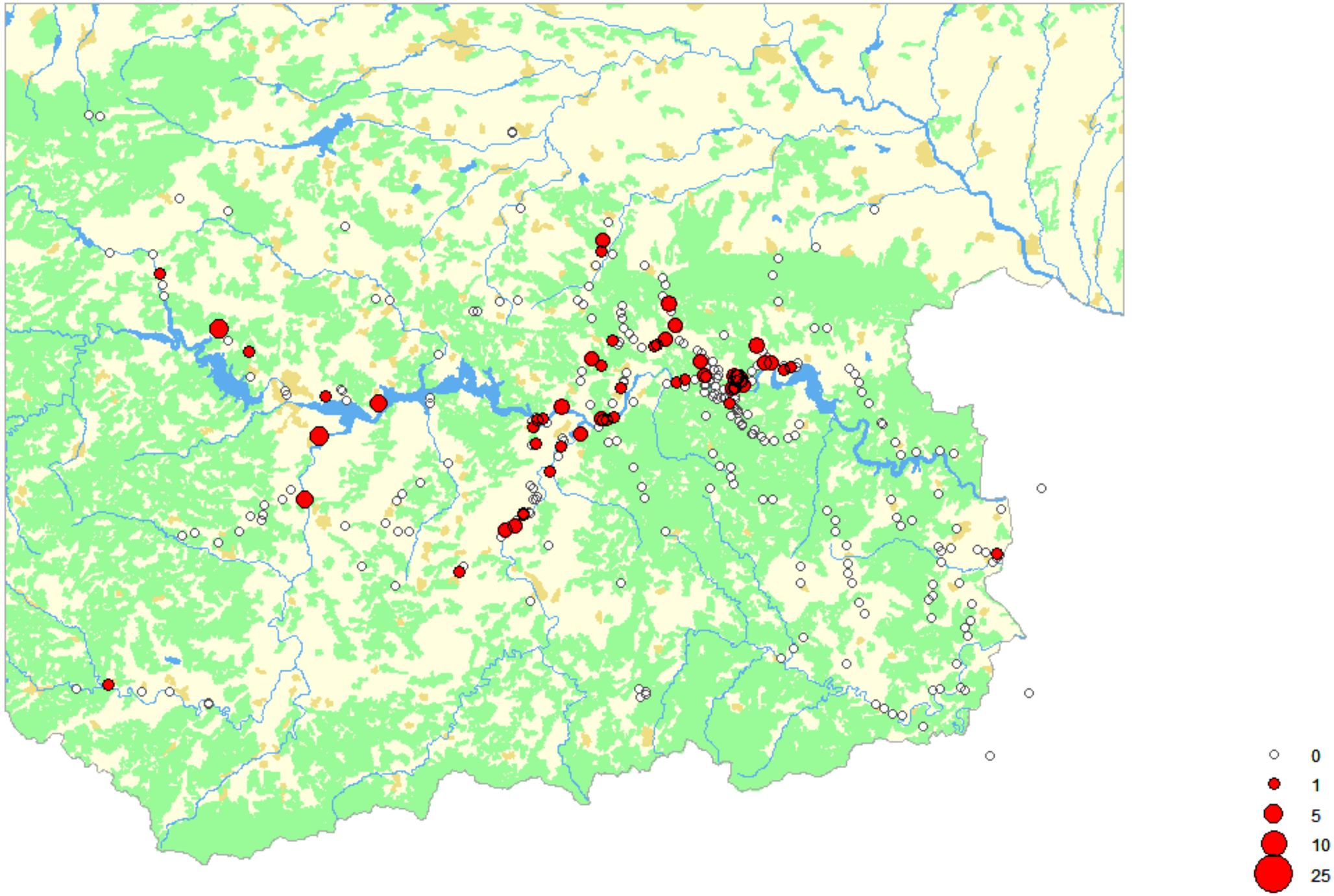

Zwarte Roodstaart

Zwarte Stern

Zwarte Wouw

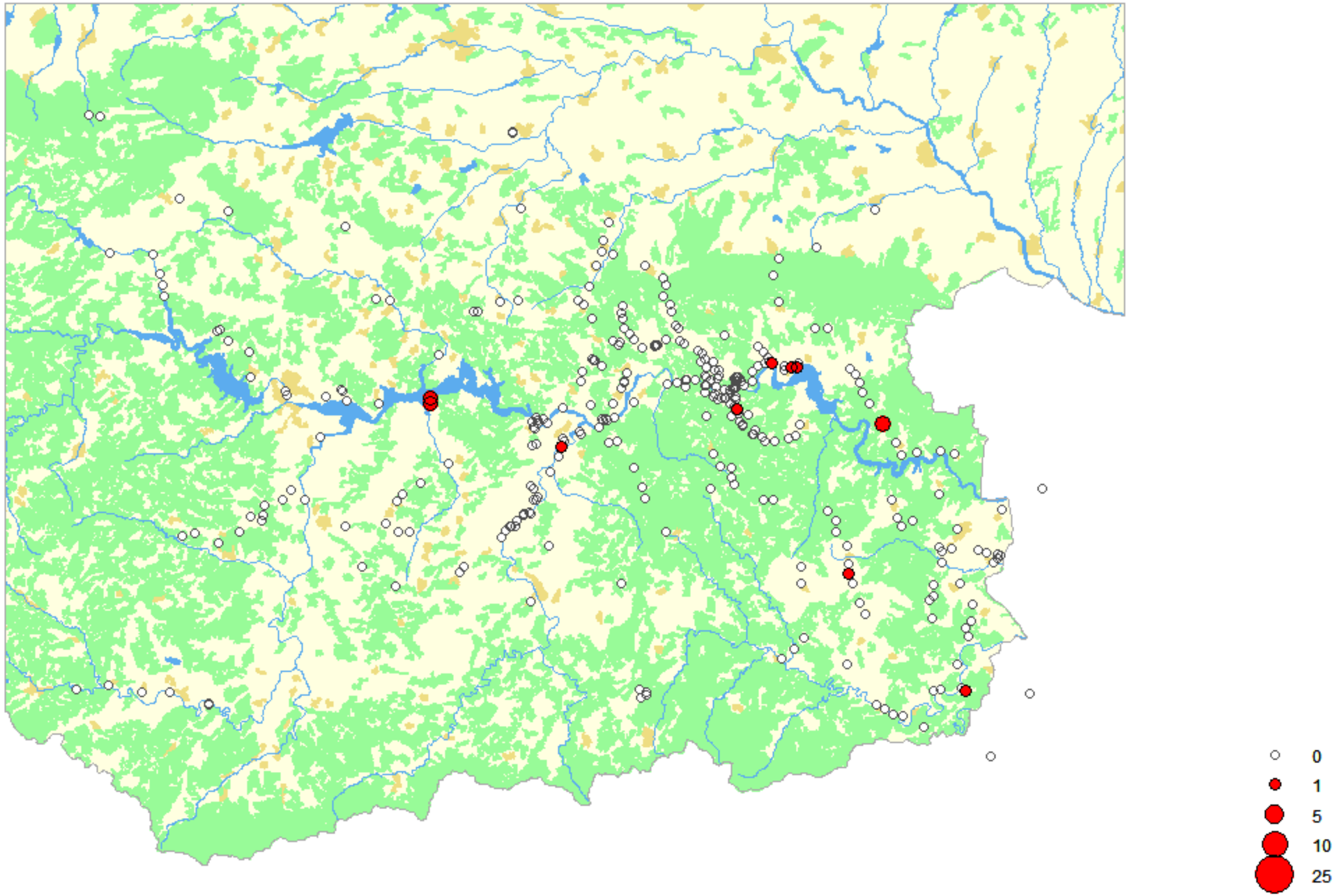

Zwartkop

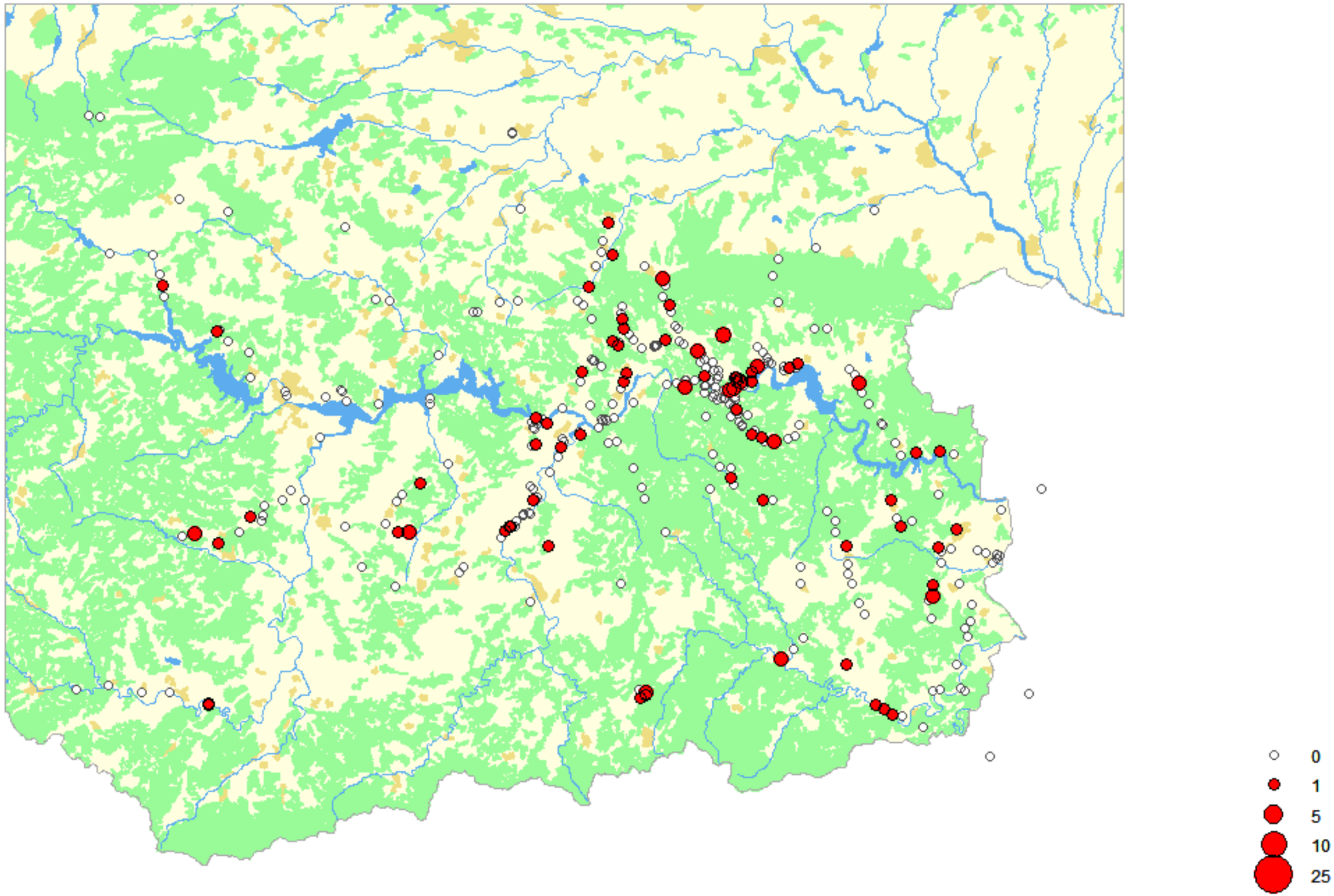
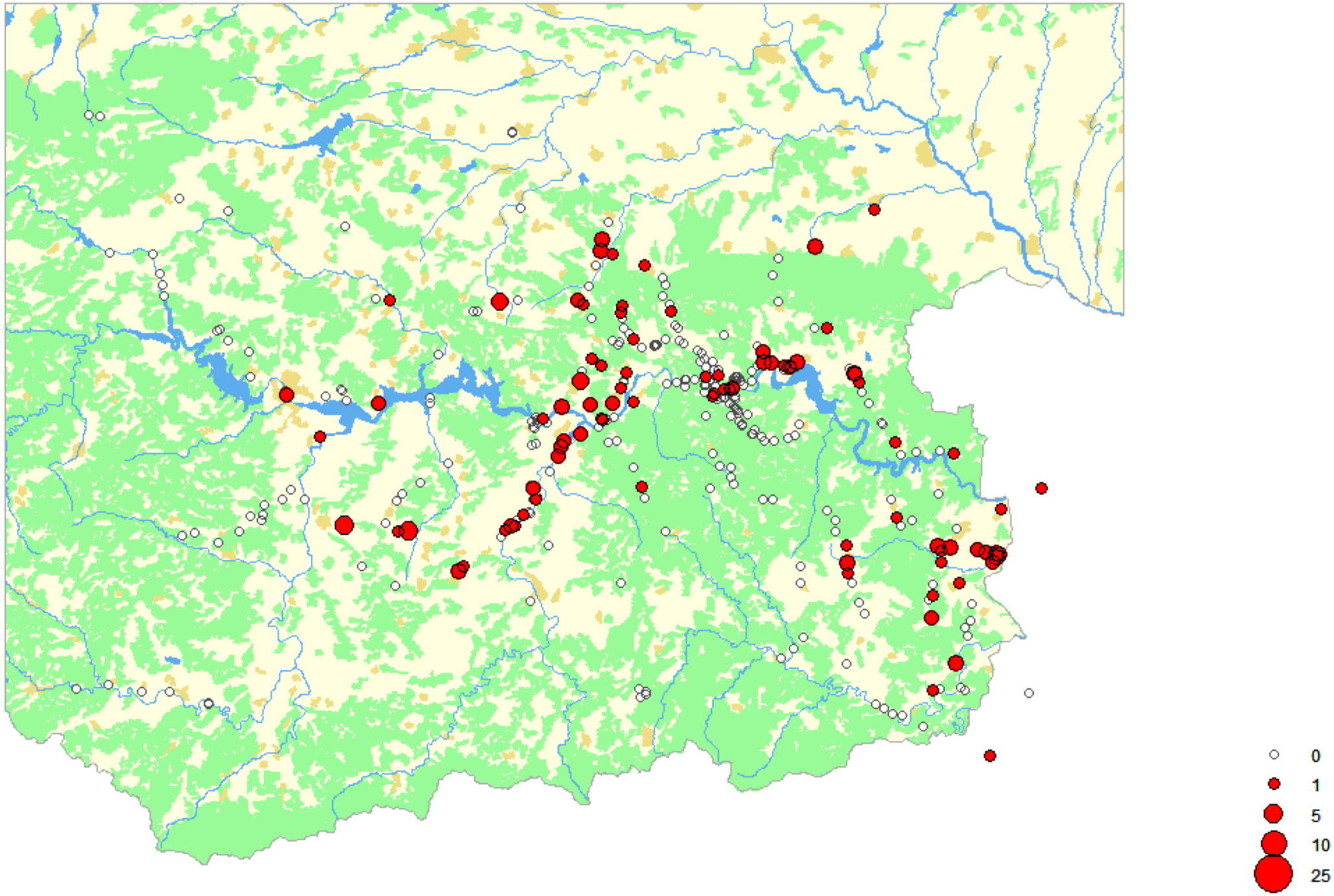
Zwartkopgors